THE NEW INDIAN EXPRESS

BENGALURU • FRIDAY • JUNE 10, 2022 • ₹9.00 • PAGES 32 • LATE CITY EDITION

CHENNAI ▪ MADURAI ▪ VIJAYAWADA ▪ BENGALURU ▪ KOCHI ▪ HYDERABAD ▪ VISAKHAPATNAM ▪ COIMBATORE ▪ KOZHIKODE ▪ THIRUVANANTHAPURAM ▪ BELAGAVI ▪ BHUBANESWAR ▪ SHIVAMOGGA ▪ MANGALURU ▪ TIRUPATI ▪ TIRUCHY ▪ TIRUNELVELI ▪ SAMBALPUR ▪ HUBBALLI ▪ DHARMAPURI ▪ KOTTAYAM ▪ KANNUR ▪ VILLUPURAM ▪ KOLLAM ▪ TADEPALLIGUDEM ▪ NAGAPATTINAM ▪ THRISSUR ▪ KALABURAGI

Drop plastic straw ban for a year, says industry

Amul says paper straws can't be a viable alternative in the near term as their supply is very limited at present. The Centre's ban on single-use plastics, including plastic straws, is set to take effect on July 1. The Gujarat Cooperative Milk Marketing Federation, which makes Amul products, requested the Centre to give it one year to set up facilities to make paper straws, which are not available in adequate quantities in domestic and international markets.

Prez poll date out, Murmu leads race in NDA

July 18 date set for elections, counting on July 21 if required; Kovind retires on July 24

RAJESH KUMAR THAKUR @New Delhi

Draupadi Murmu

Arif Mohammad Khan

Rajnath Singh

Anandiben Patel

WITH the Election Commission on Thursday setting the ball rolling for Presidential elections on July 18, crystal gazing has begun within the ruling NDA on the likely successor to President Ram Nath Kovind, whose tenure ends on July 24.

There is speculation within the corridors of power that Prime Minister Narendra Modi would pick a tribal or a Muslim candidate for the highest office of the land. The names doing the rounds include former governor Draupadi Murmu (Jharkhand), serving governors Arif Mohammed Khan (Kerala), Anandiben Patel (UP), Anusuiya Uikey (Chhattisgarh), Thawar Chand Gehlot (Karnataka) and defence minister Rajnath Singh.

Murmu is said to be leading the race because she belongs to a tribal community and was the first governor in Jharkhand to complete a five-year term. She has good equations with not just Modi and the RSS but also with NDA allies. Murmu belongs to a Santal tribe in Odisha. "As the BJP has started increasing its outreach to the tribal voters ahead of the polls in six states and the next LS elections, the possibility of a tribal candidate can't be ruled out," a senior BJP leader said.

The other candidate in the race is Arif Mohammad Khan, specially in the wake of the diplomatic blowback from the Muslim world against the recent hate speech by a couple of BJP functionaries. "Both the names carry much political and electoral significance for the BJP. Murmu coul become India's first tribal woman President, if Arif Khan is considered for the post of vice president," said a BJP source.

Another name in the reckoning is Ansuiya Uikey, from poll-bound Madhya Pradesh. She belongs to a scheduled tribe.

Though Anandiben Patel's name is also in circulation, her chances are very slim as she hails from Gujarat. "How can both the PM and the President belong to the same state? This has a very little chance of her making it," a former party MP remarked.

K'taka to elect four members to RS today

Bengaluru: Karnataka is all set to elect four members to the Rajya Sabha on Friday. While the BJP has the numbers to win two seats comfortably and the Congress one seat, there is a tough fight on the cards for the fourth seat. The parties, especially the JDS, have their own apprehensions about cross-voting by their MLAs. The winning candidate has to get 45 votes to win a Rajya Sabha seat. While three candidates have the numbers, the fourth seat will depend on second preferential votes. P4

Banks up lending rates, Kotak hikes deposit rate

RAM SAHGAL @ Mumbai

HOURS after RBI hiked rates at which it lends to commercial banks, the ICICI Bank, Bank of India and Federal Bank raised their EMIs on floating rate home loans with immediate effect. A day after, on Thursday, Punjab National Bank, Bank of Baroda followed suit. On the flip side, Kotak Mahindra Bank gave investors relief by raising deposit rates.

ICICI Bank hiked its external benchmark lending rate by 50 bps to 8.6%. This would raise the EMI on a ₹30 lakh home loan, payable over 20 years, to ₹26,244.88 from ₹25,280.23.

Bank of India raised its external benchmarked rate to 7.75% while RBL Bank raised it to 10%. Bank of Baroda increased its repo linked rate to 7.4%. PNB raised its repo linked lending rate to 7.4% from 6.9%. Federal Bank raised home loan rates up to ₹30 lakh for the salaried class to 8.55% and to 8.6% for those in the ₹30-75 lakh bracket. HDFC Ltd, too, increased its prime lending rate on housing loans by 50 basis points with effect from June 10.

For many borrowers, their obligations will only rise. This is because the share of external benchmark linked loans in total outstanding loans of scheduled commercial banks has risen to almost 40% while the share of loans linked to the base rate and MCLR has declined. P13

Centre advises state to increase testing, contain Covid spread

CHETANA BELAGERE @Bengaluru

THE Union Health Ministry has sent out letters to five states, including Karnataka, asking them to follow a five-fold strategy and amp up testing. States that are closely being monitored are Kerala, Karnataka, Maharashtra, Telangana and Tamil Nadu.

The letter instructs states to monitor clusters of new Covid cases and ensure that the spread of infection is contained. The five-fold strategy i.e Test-Track-Treat-Vaccine and Covid Appropriate Behaviour should be followed.

Karnataka on Thursday reported 471 cases, and the positivity rate increased to 2.14 per cent. Bengaluru clocked 458 cases, and has 2,776 active cases. As per BBMP Covid-19 War Room data, ten wards are reporting maximum number of cases -- Bellandur (41), Doddanekkundi (15), Varthur (12), Hagadur (11), Kadugodi (9), HSR Layout (7), Begur (7), Hoodi (8), Horamavu (6) and Garudacharpalya (6).

The number of clusters is increasing, with a total of seven clusters in the city, a majority of which are from apartments in Mahadevapura area. "Genome samples have to be taken from these clusters on priority basis. The state has been asked to maintain an adequate number of tests and send samples from infected individuals for genome sequencing," an official from the department said.

Confirming the instructions, Health Commissioner Randeep D said, "After the recent meeting of the Technical Advisory Committee, we have increased testing targets to 30,000. While the target for Bengaluru will be 20,000, it has been increased to 10,000 in other districts." CONTINUED ON: P3

JAB-O-METER
TAKE YOUR SHOT

June 8 **13,31,833 doses**
June 9 **13,28,975 doses**
TOTAL: 1,94,74,38,014

NATIONWIDE	JUNE 8	JUNE 9	KARNATAKA	JUNE 8	JUNE 9
Fresh cases	5,233	7,240	Fresh cases	376	471
Recoveries	3,345	3,591	Recoveries	231	214
Deaths	7	8	Deaths	0	0

EXPRESS READ

7 return to class without hijab in Mangaluru

Mangaluru: Seven pro-hijab students, who were suspended from Government First Grade College in Uppinangady, have returned to the college without a headscarf. College principal Shekar M D said their period of suspension ended on Wednesday and they had submitted an apology stating that they will abide by uniform rules. "Out of 101 Muslim girl students, 45 have come back to classes," he said | P4

BBMP submits delimitation draft to govt

Bengaluru: The much-awaited BBMP delimitation draft has been sent to the government for approval. BBMP Special Commissioner, Rangappa S said the Palike Chief Commissioner Gaurav Gupta has submitted the draft to Urban Development Department (UDD). The draft will be examined and 15 days time will be given to people to raise objections. | P2

₹2 cr cash, but no train ticket, man in police net

EXPRESS NEWS SERVICE @Karwar

THIS man was carrying ₹2 crore cash but strangely did not buy a ticket while boarding a train. His lapse landed him in the custody of police who seized the cash that was meant to be delivered in Mangaluru as part of a hawala transaction. The accused is Jen Singh alias Manohar Singh from Varanwa village in Jallor taluk in Suntra district of Rajasthan who boarded the Mangaluru-bound train at Chatrapathi Shivaji Maharaj Terminus in Mumbai without a ticket on June 8, 2022.

A ticket collector informed Chief Vigilance officer, H K Prasanna, Konkan Railway Corporation Limited, after he found Jen travelling ticketless. Inspector Vipin Singh Rana was alerted and based on a complaint filed by him, the Karwar Rural Police (KRP) took Jen into custody and seized the cash from him. Rana had searched Jen's bag and found ₹2 crore cash, all in ₹2,000 denomination currency notes, and handed him over to the local police after the train reached Shirawada Railway Station in Karwar. The KRP questioned him about the money and after he failed to give convincing answers, arrested him. A case has been registered.

Government of India

Azadi Ka Amrit Mahotsav

Nation Resolves

To Empower 100% People Through Digital Services

- Removal of middlemen and bogus applicants through Jan Dhan-Aadhaar-Mobile (JAM); More than Rs 22.77 lakh crore transferred directly to bank accounts of beneficiaries
- 'One Nation, One Ration Card' enables getting ration from any of 5.37 lakh ration shops across the country
- Under SVAMITVA scheme, drone survey of land completed in 1.45 lakh villages; 75 lakh property cards issued in more than 44 thousand villages
- India leads the world in digital transactions; UPI transactions worth Rs 177 lakh crore till now
- 4.94 lakh Common Service Centres in operation to fulfill digital needs
- Over 5.70 crore Digital Life Certificates issued to pensioners in a hassle-free manner
- 1.78 lakh villages connected to optical fibre network for faster internet connectivity; 5.74 lakh km of optical fibre cables laid
- GeM portal brings transparency to government procurement; Record purchase of Rs 2.57 lakh crore
- Covid Vaccination process made easy through Co-WIN platform
- DigiLocker eliminates the need to carry physical documents; 11 crore citizens get registered; More than 5.1 billion documents issued

"Digital India is strongly paving the way for the resolve of AatmaNirbhar Bharat. Digital India is connecting even those people with the system who never imagined it. Digital India is a manifestation of a strong India emerging in the 21st century."

— Narendra Modi —

8 Years Seva, Sushasan Garib Kalyan

davp 22201/13/0030/2223

ALMANAC TODAY

Friday: 10/06/2022 • Year: Shubhakruta • Ayana: Uttharayana • Ritu: Greeshma • Masa: Jyeshta • Paksha: Shukla • Tithi: Ekadashi 1.13 am • Nakshatra: Chittha 11.46 pm • Moon in Tula Rashi • Rahukaala: 10:30 am to 12:00 pm • Gulikakala: 07:30 am to 09:00 am Yamaganda: 01:30 pm to 03:00 pm

WEATHER

MIN 22°C | MAX 28°C

FORECAST
Decreasing cloudiness

Sunrise 5.53 am
Sunset 6.45 pm
Moonrise 2.41 am
Moonset 2.07 pm

Muslim body sends old records to boost Idgah Maidan claim

EXPRESS NEWS SERVICE
@Bengaluru

BACKING its claim on Idgah Maidan grounds, the Central Muslim Association (CMA), Karnataka, on Thursday submitted documents and records to the Bruhat Bengaluru Mahanagara Palike (BBMP).

The CMA's submission included the Supreme Court order and the official gazette notification issues of 1965 by the Mysore State Board of Wakfs to BBMP Special Commissioner Srinivasa S M.

"The land belongs to us, and we have given the records to the BBMP Special Commissioner as this will be an official record. Earlier, the court permitted only Ramzan and Bakrid prayers and allowed the place to be used as a playground for the public," said CMA general secretary Zaheeruddin Ahmed.

Confirming the receipt of documents from the CMA, Srinivas told The New Indian Express that these will be examined by experts from the BBMP's legal department.

"As per BBMP's 1972 records, it is established as municipality property, but since the organisation has sent documents, we will check them. In case the land belongs to the Wakf Board, they should get the Khata done," he said.

CMA claimed that the Idgah Maidan was registered as Wakf property under the Wakf Gazette Notification dated June 7, 1965. According the documents — copies of which are with TNIE — in the serial number bearing 137, the Idgah Sunni, Chamarajpet, measuring 2 acres and 5 guntas, is managed by the general secretary, Central Muslim Association of Karnataka, Bengaluru.

The land was originally 10.10 acres and was given to the CMA. There was a burial ground, too. But as Chamrajpet developed in the subsequent years, the burial ground was shifted and hence the total area shrunk, said the CMA.

The association mentioned that earlier the corporation was told by the second Munsif to restrain from entering the appellant land (Khaji Idgah). The then Bengaluru City Corporation then moved the High Court and also the Supreme Court, but its appeals were dismissed in 1959 and 1964.

Meanwhile, Hindu outfits sent proposals to the BBMP seeking permission to allow them to hold public events at the grounds, including International Yoga Day on June 21, Amrit Mahotsav between August 14 and August 22, and Independence Day on August 15. They claimed that the property belongs to the BBMP and the public should be allowed to use it for other purposes too.

BBMP sends delimitation draft to govt for approval

Document in two languages; 15 days time for raising objections

EXPRESS NEWS SERVICE
@Bengaluru

THE much-awaited BBMP delimitation draft has been sent to the government for approval. Confirming this on Thursday, BBMP Special Commissioner, Rangappa S said the Palike Chief Commissioner Gaurav Gupta has submitted the draft to Urban Development Department (UDD).

"The draft was earlier sent to UDD, but it was sent back to us asking for more clarity and they also wanted it in two languages — English and Kannada. The existing 198 wards were delimited based on the existing population enumerated according to the 2011 census," he said.

The BBMP and the government took up the exercise of delimitation after the Supreme Court set an eight-week deadline for the government to complete the ward delimitation and reservation for Other Backward Classes (OBC).

The Joint Legislature Committee, headed by C V Raman Nagar MLA S Raghu, has given recommendations to the BBMP. As per information available, the maximum population in each ward should not exceed 38,000 and no ward should fall under two assembly segments.

The draft will be examined and 15 days period will be given for people to raise objections. Once all is set, the State Election Commission can begin the election process. The exercise is being carried out to avoid confusion and to ensure smooth administration and execution of works.

A section of leaders from the opposition Congress and JDS had accused the ruling BJP of delimiting wards according to its whims and fancies. Some even alleged that MLAs from both ruling as well as opposition parties in the city were not interested in conducting the polls. The annual BBMP budget runs up to Rs 10,000 crore.

Even before the ward delimitation exercise is completed and model code of conduct for the polls is announced, aspirants have begun wooing voters. In HAL, aspirant S Ramesh arranged a Goa trip and threw a non-vegetarian feast. In Malleswaram, a cricket tournament is being organised by a Congress leader.

PATCH-UP BEGINS

BBMP starts relaying the a strech of the Mysuru-Bengaluru Road on Thursday | VINOD KUMAR T

BMRCL too gets busy filling potholes

Bengaluru: Following the massive response generated by a video by TNIE on a potholed road, the Bangalore Metro Rail Corporation Limited (BMRCL) is now busy setting right the roads that fall under its jurisdiction. BMRCL Managing Director Anjum Parwez said some roads that fall along Metro lines have been taken up by BMRCL for restoration and are yet to be handed back to the BBMP. "The Central Silk Board to Electronic City line, Bannerghatta Road and Mysore Road to Nice Junction are all being restored now. We started setting restoring Outer Ring Road over 20 days ago and we are doing the asphalting now," he said. **ENS**

Minister V Sunil Kumar and Bristish High Commissioner Alex Ellis launched the EV portal on Thursday | VINOD KUMAR T

EV charging stations to come up on highways

ENS @Bengaluru

WITH the target of setting up electric vehicle (EV) charging stations across Karnataka defined, the Energy Department is now holding talks with authorities of the national and state highway and Public Works Department to set up charging stations on highways.

A department official said talks are also being held to identify land for setting up the stations. Energy Minister V Sunil Kumar said these are part of the target of setting up 1,008 charging stations across the state.

Officials said Bengaluru-Mysuru, Bengaluru to Hubballi-Dharwad and Bengaluru-Belagavi will be on the priority highway list for setting up charging stations. The aim is to start the exercise within three months.

Speaking on the sidelines of the launch of the EV Jagruthi web portal, a joint initiative of Niti-Ayog and the United Kingdom, Kumar said works were also on to ensure all government departments use EVs. The minister said the detailed project report has been prepared and sent to the Chief Minister for approval. The matter is also being discussed with the Finance Department as the cost of EVs is high.

BESCOM Managing Director P Rajendra Cholan said the vehicles will be brought on contract basis, similar to the ones it has now to start with. He clarified that no service charge is being levied on those charging vehicles except for the power and rent cost. At present, there are 136 charging stations in Bengaluru and 200 will come up within a month's time, he added.

British High Commissioner to India, Alex Ellis, said what India does now will reflect on the world's growth. "India is the 6th country to sign the Glasgow summit and Karnataka is the first state to come up with an EV policy," he said.

EXPRESS READ

British embassy holds Queen's birthday

Bengaluru: The British Deputy High Commission in Bengaluru hosted its annual Queen's Birthday Party on Thursday, after a gap of two years. Anna Shotbolt, British Deputy High Commissioner and Deputy Trade Commissioner South Asia, said, "We are here to celebrate Her Majesty the Queen and her 70 years of service to the United Kingdom and the Commonwealth." **ENS**

IN THE LIMELIGHT

Reethu M (in red); K V Madhu (second from right) and D S Roopkala

The women behind swanky Sir MV Terminal

S LALITHA @Bengaluru

D S Roopkala led a team of architects comprising three women in designing the spectacular Sir M Visvesvaraya Terminal. With 17 years of experience under her belt, Roopkala is the proprietor of Bengaluru-based R R Architects and Associates. The team boasts of woman architects C S Reshma and K V Madhu, and interior designer Reethu M, besides two male structural engineers.

Roopkala was brimming with passion when she spoke to TNIE about her team's creative accomplishment. "Bengaluru is a technology hub and a land of opportunities. We wanted the station to beckon visitors with a positive message. The ambience is one of luxury and has a welcoming air to it for everyone. The air-conditioned lobby and posh waiting rooms add to the beauty and comfort of the passengers and visitors", she said, adding, the wooden benches and every other facility at the station has an aesthetic appeal, besides being classy and comfortable.

Railways wanted the team to design the station on the lines of Kempegowda International Airport (KIA) as it is distinct and recognised world over, Roopkala said. "Of course, we were inspired by the design at the airport. Our team visited KIA before we commenced our work," she said.

The final output has drawn much appreciation, she says.

Daily Starscope

PETER VIDAL

10th June: Taurus is my featured sign for the day. Its qualities are conservative, and since ancient times it has been connected with India through its sister-sign, Capricorn. Many astrologers think this is why India preserves some of the world's most ancient religious beliefs and customs, many of which have had an increasing influence on the rest of the world.

ARIES (Mar 21 - Apr. 20)
Mercury is a planet that has evaded consideration so far this week, yet it is now very gently beginning to work its peculiar magic. Allow your imagination to wander and be sure to pay attention to your dreams. Even at work, there could be a creative buzz.

TAURUS (Apr. 21 - May 21)
If there's one sort of person you can't stand, it's those who go around spouting their dogmatic opinions at you. I'm only saying this because there's a high probability that someone is about to try and convert you to their cause. Just get on and do what you know is right.

GEMINI (May 22 - June 21)
The Sun has been, and is, shedding new light on your professional and worldly ambitions. Your idealistic aspirations are being stimulated, your deep-rooted feeling that you would like to play your part in making the world a much, much better place.

CANCER (June 22 - July 23)
The Moon has been offering you its protection throughout the week. You know well enough that the only way to proceed is in line with what you instinctively feel to be ethically and morally proper. Today's aspects favour Cancerian artists, athletes and lovers.

LEO (July 24 - Aug. 23)
Something at work is making you very emot-ional. Those of you with partners who are deeply immersed in professional struggles may find that your home life is starting to be affected, perhaps adversely but hopefully for the better. There does seem to be the chance for a personal fresh start, but first you have to dear an unexpected hurdle.

VIRGO (Aug. 24 - Sept. 23)
Continue with a course of action that is straight, decent, honest and practical. This is one time when your classic Virgoan qualities are to be treasured. Do what you must and defy any criticism. And do begin to try to get your costs under control.

LIBRA (Sept. 24 - Oct. 23)
Have you ever noticed how the characters in television soap operas spend their entire lives first of all having pointless arguments and then sitting down to talk about them? As it happens, now is your time to sit down and talk through a recent confrontation.

SCORPIO (Oct. 24 - Nov. 22)
There's a high risk of travel delays this week. If you haven't already experienced hold-ups or lost directions, you must be prepared to face them now. It is a simple matter to avoid such problems by taking elementary precautions. For a start, find out what people you live with really want.

SAGITTARIUS (Nov. 23 - Dec. 22)
A new cycle began in your domestic and family affairs last weekend. The reason I have delayed mentioning it until now is that often these things take some time to sink in. But gradually you will become aware that life has taken a turn for the better.

CAPRICORN (Dec. 23 - Jan. 20)
Give yourself a break today. It's a time for pleasure and relaxation, for enjoying the company of younger people, children and loved ones. Don't let the daily routine swamp your capacity to have fun, and go out of your way to meet new, different, people.

AQUARIUS (Jan. 21 - Feb. 19)
You may be deeply wound up in your own problems, yet family members and people you live with need your attention as well. Do your best to see that everyone is perfectly happy and contented, and bide your time until you're ready to make your final choice.

PISCES (Feb. 20 - Mar 20)
Do not let other people take up so much of your time that you have no energy left for your personal affairs. It is imperative that you devote more effort to those areas of your life that satisfy you and you alone, regardless of what close partners think.

THE PHANTOM

NEARLY FINISHED, O GHOST WHO WALKS...
WILL YOU PLEASE TRY TO KEEP MY STITCHES IN PLACE AND DOING THEIR JOB?
I'LL SEE TO IT, GURAN.
NOW, WHAT WERE YOU SAYING ABOUT SAVARNA DEVI?
WHAT DOES SHE HAVE TO DO WITH YOU BEING WOUNDED?
DEFEUL THUD!
Falk 6/6

HI AND LOIS

BEETLE BAILEY

A PACKAGE FOR YOU, SARGE
WHAT COULD IT BE?
I SIGNED YOU UP FOR THE "COOKIE OF THE MONTH CLUB"
ALL IS FORGIVEN, BEETLE
GREG + MORT WALKER
5/9

BLONDIE

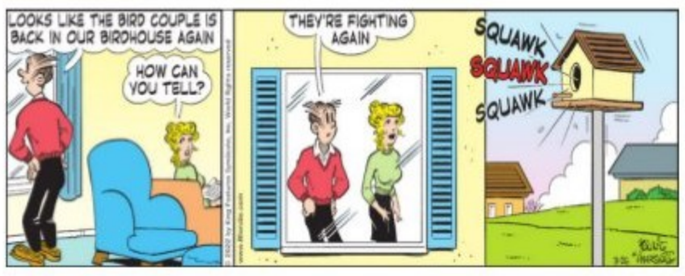

LOCKHORNS

"THE ONLY THINGS LEROY FOLLOWS CLOSELY ARE SPORTS AND OTHER CARS."

DENNIS THE MENACE

"YOU SHOULD FEEL LUCKY, MS. WEAVER, 'CAUSE MOST JOBS, I HEAR, DON'T EVEN HAVE A RECESS."

SUDOKU

								8
	4		8				5	9
7				1	5	2		
	1							5
3		2	5		4	7		1
9							4	
		9	6	3				2
1	3				7		8	
6								

Hard: Test your number crunching skill with our unique puzzle

■ Fill in the grid with digits in such a manner that every row, every column and every 3X3 box accommodates the digits 1 to 9, without repeating any.

Solutions to Yesterday's puzzle

6	1	8	4	5	3	2	7	9
2	9	4	7	1	8	3	5	6
5	3	7	9	6	2	4	1	8
1	2	5	8	3	4	6	9	7
9	4	6	5	2	7	8	3	1
8	7	3	6	9	1	5	2	4
4	5	9	3	7	6	1	8	2
7	8	1	2	4	5	9	6	3
3	6	2	1	8	9	7	4	5

CROSS WORD

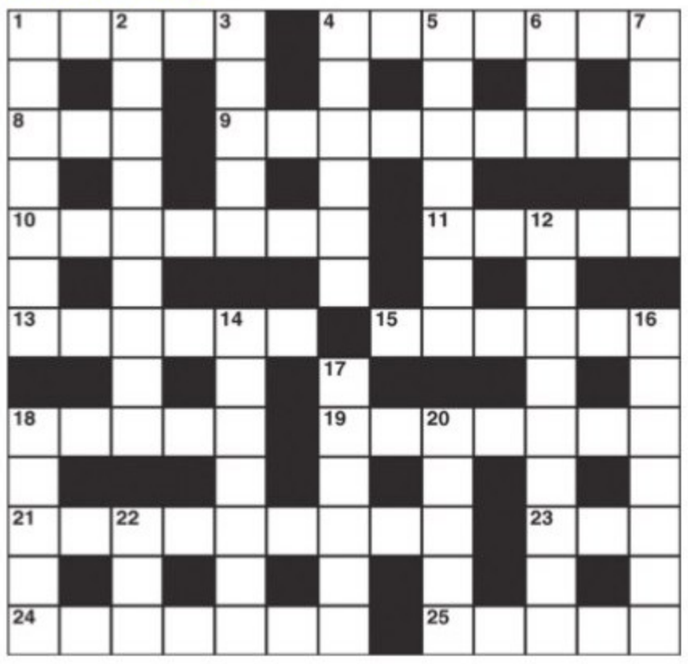

ACROSS

1 Over-slender (5)
4 Experience is less than energy (7)
8 Massaging the middle may prevent it (3)
9 Irregular hours that are needed to negotiate (6,3)
10 Take a liberty (7)
11 Provoke audible quarrels (5)
13 It comes as a sudden blow (6)
15 Way of acting (6)
18 The mark of a beast marks the tail (5)
19 Canada's ratable exchange (7)
21 He may explain changes to incomes (9)
23 Colour of a sunshade? (3)
24 Stop being loyal (7)
25 Keyhole operation (5)

DOWN

1 Family members in good order? (7)
2 A bitter draught for assembled Argonauts (9)
3 Minor performer put on the bill? (5)
4 Allow more line to run out to the fish (6)
5 Justify rate (7)
6 South American river port (3)
7 An out of the way sort of route (5)
12 A leading light in the cinema? (9)
14 What people do when they retire makes one wild (3,4)
16 Granted, it might be searchingly used (7)
17 More than a capital district (6)
18 Contrives to produce injury we hear (5)
20 Club he joined to go swimming (5)
22 Eggs are said to be done (3)

YESTERDAY'S SOLUTIONS

Across: 1 Pepys' Diary, 8 Teach, 9 Teenage, 10 Options, 11 In ter, 12 Gorgon, 14 Bauble, 17 Theme, 19 Noticed, 21 Umbrage, 22 Blind, 23 Wells Fargo.

Down: 2 Exactor, 3 Yahoo, 4 Detest, 5 America, 6 Yeast, 7 Befriended, 8 Thoughtful, 13 Overall, 15 Backing, 16 Inlets, 18 Elbow, 20 Tibia.

JUMBLE By David L. Hoyt and Jeff Knurek

Unscramble these Jumbles, one letter to each square, to form four ordinary words.

KELBA

SAIAL

CWNERH

ORADUN

© 2021 Tribune Content Agency, LLC. All Rights Reserved.

The scene needs to be someone hopping onto this carriage full of musicians. It will be for "jump on the bandwagon."
I know exactly how I'll sketch that! I've got just the band in mind.
4/13
THERE WILL BE JUMBLE CARTOONS EVERY DAY AS LONG AS THE CARTOONIST DOESN'T ---

Now arrange the circled letters to form the surprise answer, as suggested by the above cartoon

Ans. here:

ANSWERS TOMORROW

YESTERDAY'S **Jumbles:**
YIELD HURRY IGUANA HYPHEN
ANSWER: The unemployment rate drops when the number of people getting jobs goes — "HIRE" AND "HIRE"

DURATION OF PANDEMIC	CASES REPORTED	DEATHS	DISCHARGES
2 YEARS, 93 DAYS	■ 471 ◂ 376	■ 0 | ◂ 0	■ 214 | ◂ 231
	TALLY	POSITIVITY RATE	MORTALITY RATE
■ TODAY ◂ YESTERDAY	■ 39,54,784 ◂ 39,54,313	■ 5.94% | ◂ 5.94%	■ 1.01% | ◂ 1.01%
ACTIVE CASES	■ 2,880 ◂ 2,623	RECOVERY RATE ■ 98.91% ◂ 98.91%	

B'luru Urban: 458	Chamarajanagar: 0	Dharwad: 3	Kolara: 0	Shivamogga: 0
B'luru Rural: 3	Chikkaballapur: 0	Gadag: 0	Koppal: 0	Tumakuru: 0
Bagalkot: 0	Chikkamagaluru: 0	Hassan: 0	Mandya: 0	Udupi: 1
Ballari 0	Chitradurga: 0	Haveri: 0	Mysuru:	U Kannada: 0
Belagavi: 0	D Kannada: 3	Kalaburagi: 1	Raichur: 0	Vijayapura: 0
Bidar: 2	Davanagere: 0	Kodagu: 0	Ramanagara: 0	Yadgir: 0

Linking Metro line to TN, in initial stage: BMRCL MD

Says Karnataka govt has not yet given approval for the 19-km RV Road-Bommasandra line of Phase-II, set to launch next year

EXPRESS NEWS SERVICE
@Bengaluru

TALKS on linking the RV Road-Bommasandra Line up to Hosur, Tamil Nadu, is at a nascent stage, and Tamil Nadu has been asked to undertake a feasibility study to explore the possibility of an extension of the Electronic City Metro station up to Hosur, said BMRCL Managing Director Anjum Parwez.

Speaking to The New Indian Express, Parwez said the Karnataka government has not given any approval for the same. "The MP from Krishnagiri had mooted the proposal. And the Ministry of Housing and Urban Affairs (MoHUA) too had sent us a communication in this request. It is in a very preliminary stage and the state government has not given any approval for the line," he said.

Tamil Nadu needs to complete the study and submit the report to BMRCL after assessing its feasibility. "Details on who will fund the project, the specific model of Metro that can be put in place are among aspects that need to be explored," he added.

During a meeting of all Metro MDs in Pune on January 22, 2021, the Secretary of MoHUA had asked BMRCL to explore the possibility of Metro Neo connectivity in this segment. Metro Neo will have electric bus coaches with rubber tyres which are lighter and smaller than conventional Metro coaches. It will run on elevated roads and draw power from an overhead electric wire similar to railways.

The 19-km RV Road-Bommasandra Line (Reach-5) line of BMRCL's Phase-II is set for launch next year.

Krishnagiri MP Dr A Chellakumar had claimed to newspersons in his constituency on Wednesday that Karnataka has given the nod for a 20.5-km line from Bommasandra to Hosur. He said that thousands of people in Hosur, who commute regularly to Bengaluru for work, stand to benefit if this line is launched.

A communication from the BMRCL MD to the Secretary, Ministry of Housing and Urban Affairs on May 23 cited the request of Krishnagiri MP for extending Metro rail services from Bommasandra to Hosur.

The letter said,"Hosur in Tamil Nadu is around 20.5 km away from Bommasandra Metro terminal. Out of this additional length, 11.7 km falls within Karnataka and the balance of 8.8 km is in Tamil Nadu."

The corridor, if implemented, will travel between two states. "Hence, it requires much co-ordination between Karnataka and Tamil Nadu with sharing of the project cost and monetary support during operations for the public transport system connecting these two points."

State Urban Department officials did not respond to numerous calls in this connection.

Breakthrough infections recorded

CONTINUED FROM PAGE 1

THE number of tests is high in Bengaluru as a majority of cases are from the city.

Meanwhile, doctors say they are seeing breakthrough infections, some even after three shots of vaccine. "In the last week or so, there has been an uptick in patients with acute respiratory viral-like illness symptoms. Most are reporting fever, cough and cold, and stuffy nose. Some are testing positive for Covid, but luckily, their symptoms are mild," Dr Sachin Kumar, Senior Consultant, Pulmonology and Critical Care Medicine, Sakra World Hospital, said.

However, Randeep clarifies that so far there has not been a "clear indication as yet" on any new variant. Warning that though there aren't many patients coming in with Covid at Manipal Hospital, Dr Satyanarayana Mysore, HOD and Consultant, Pulmonology, Manipal Hospital, says, "We are noticing numbers nationwide seem to be high. It must be kept in mind numbers may increase, and further rise with increase in testing. We at Manipal have n't seen a huge number of cases, but those who come with Covid have mild symptoms."

TIME FOR SOME LIGHT

Anticipating rain, workers fix a street lamp near Shivajinagar bus stand under the Smart City Project in Bengaluru on Thursday | VINOD KUMAR T

Two ask bike-lifter for help, stabbed

PRAVEEN KUMAR @Bengaluru

A 21-year-old final year BBA student and his friend were stabbed repeatedly by a biker who was escaping on a stolen bike near Laggere area.

The accused had hit a pedestrian and the two victims chased and stopped him, asking him to take the pedestrian to the hospital.

Little did they know that the biker had stolen the vehicle. The accused, scared that he has been caught, drew a knife from a pouch and stabbed the duo repeatedly, and escaped abandoning the vehicle. The accused has reportedly been released from jail in another case.

The duo were heading towards a function a few days back, and around 7pm-8pm at Chowdeshwarinagar on Laggere Main Road they saw a pedestrian sitting on the pavement after being hit by a biker. The victim, residents of Laggere, took the keys of the bike on which the accused was escaping. "We identified the pedestrian as Srinivas. It was dark and we didn't notice he (biker) had a knife. He first stabbed my friend in his abdomen and left hand. When I rushed to help my friend, I was stabbed in my left thigh," the student told TNIE on condition of anonymity.

The student received 17 stitches and has been discharged. His friend is still undergoing treatment at a private hospital. "The 27-year-old accused has been arrested. He is wanted in another case and resides near RG Nagar," said an officer. A case of attempt to murder has been registered.

MLA's daughter has run-in with traffic cops

EXPRESS NEWS SERVICE
@Bengaluru

FORMER minister and Mahadevapura BJP MLA Aravind Limbavali's daughter was on Thursday involved in a fracas after traffic police stopped her car on Raj Bhavan Road. She allegedly argued with the policemen and also tried to slap a video journalist of a regional TV channel, who was recording the incident.

When the police stopped the woman's BMW, she got down and began arguing, and the cops told her not to speak rudely. She questioned why they were imposing a fine for overtaking a senior police officer's vehicle, and claimed that she was travelling in an MLA's car. To this, the police asked her for the identity of the MLA. "Have you heard Aravind Limbavali's name? I am his daughter," she replied.

She also shouted at a friend who tried to intervene. Noticing the incident was being recorded, she charged at a video journalist, abused him and tried to slap him. Police slapped a penalty for violations of several traffic rules. When she claimed she had no money, and asked police to send the notice home, her friend paid the fine.

New supplements to replace 'pushti' powder

Bengaluru: As many as 21,21,594 children between six months and three years of age will soon get three new nutritional supplements provided by the government to address malnourishment. The Department of Women and Child Development (DWCD) is getting recipes of supplements from experts of CFTRI in Mysuru, National Institution of Nutrition in Hyderabad, and St John's Hospital of Bengaluru, according to DWCD director Priyanka Mary Francis. As per DWCD data, among kids registered with Anganwadis, there are 2,72,657 (6.61 per cent) moderately underweight kids (highest of 14.85 per cent in Raichur), and 5,744 (0.13 per cent) severely underweight kids (highest of 17 per cent in Ballari and Vijayanagar) in the State. According to sources at the Integrated Child Development Services (ICDS) of DWCD, the three new recipes will replace 'pushti' nutrition powder, which is now given to kids between six months and three years of age.

CRIME PATROL

Ramya files plaint over lewd comment on post

Actress and former MP Ramya has filed a complaint with the Central CEN police against a person for allegedly posting a lewd comment on one of her Instagram posts. Police said that Ramya went to the police station on Thursday and filed a complaint stating that a person named Preetam posted a lewd comment. The CEN police have registered a case under the IT Act.

Three nabbed for snatching gold chain

The Jayanagar police have nabbed three habitual offenders who had snatched a gold chain from a woman. Ramesh alias Jockey (30), Lokesh alias Kamaai (24), and Mohammed Mudasir alias Koli (23) have been arrested and valuables worth Rs 7.20 lakh were recovered. Police said Ramesh, an associate of notorious rowdies Balla and Cycle Ravi, is involved in nine cases and was also shot at by the Channapatna police a few years ago.

A PARAMVAH STUDIOS PRODUCTION
PARAMVAH
RAKSHIT SHETTY IN
777 CHARLIE
WORLDWIDE RELEASE
TODAY
A FILM BY KIRANRAJ K
PRODUCED BY G S GUPTA & RAKSHIT SHETTY WRITTEN & DIRECTED BY KIRANRAJ K CINEMA 777 CHARLIE
A KRG Studios RELEASE
divo colors voot WWW.777CHARLIE.COM
KVN
PVR CINEMAS FORUM | ORION | VAISHNAVI | VEGACITY | REGALIA | MARKETCITY | VR | UPTOWN | ARENA | SPIRIT | GT | AURA
INOX MANTRI | CENTRAL | SWAGATH | YELAHANKA | GARUDA | BROOKFIELD | FORUM | LIDO | RMZ | CINEPOLIS MEENAKSHI
FUN | S J R | ETA | ORION EAST | SHANTINIKETAN | GOPALAN CINEMAS ARCH | INNOVATION | LEGACY | SIGNATURE | GRAND
INNOVATIVE MULTIPLEX MARATHHALLI | ROCKLINE CINEMAS JALAHALLI | KINO CINEMAS KADUGODI
TRIVENI K.G.RD | ABHINAY K.G.RD (HINDI) | VEERESH MAGADI RD | URVASHI LALBAGH RD | NAVARANG RAJAJINAGAR | CAUVERY SANKEY RD
SHANKARNAG M.G.ROAD | MUKUNDA SEVANAGAR | VAIBHAV SANJAYNAGAR | VICTORY CINEMAS KAMAKSHIPALYA | VENKATESHWARA AVALAHALLI
SRINIVASA GOWDANAPALYA | ANJAN MAGADI RD | BRUNDA HONGASANDRA | RADHAKRISHNA R.T.NAGAR | SIDDHESHWARA J.P.NAGAR
RENUKA PRASANNA J.P.NAGAR | ROBIN KENGERI | VEERABHADRESHWARA KAMALANAGAR | VR CINEMAS MALLATHAHALLI | VAJRESHWARI ULLAL
MAHADESHWARA KADIRENAHALLI | MANASA KONANKUNTE | KRISHNA K.R.PURAM | V CINEMAS GARUDACHARPALYA | SAVITHA MALLESHWARAM
TIRUMALA AGARA | VINAYAKA MARATHHALLI | THULASI MARATHHALLI | BALAJI DOMMASANDRA | LAKSHMI GOTTIGERE | RAVI SARJAPURA
CHANDRODAYA VIDYAPEETA CIRCLE | MUKTHA UTHARAHALLI | BALAJI CHIKKALASANDRA | SWAGATH MURALI MATHIKERE | ULLAS YESHWANTHPUR
MARUTHI RAJGOPALNAGAR | AAKASH LAGGERE | GANESH YELAHANKA | RAJ MURALI KODIGEHALLI | VENKATESHWARA GOLLARAHATTI
MOHAN SUNKADAKATTE | PRUTHVI NAGAWARA | VAINIDHI SINGAPURA | GAURI SHANKARA VIJAYAPURA | VINAYAKA VARTHUR
KRISHNA BOMMANAHALLI | VINAYAKA HAROHALLI | NANDEESHWARA JIGANI | AND ALSO AT OTHER THEATRES WORLDWIDE

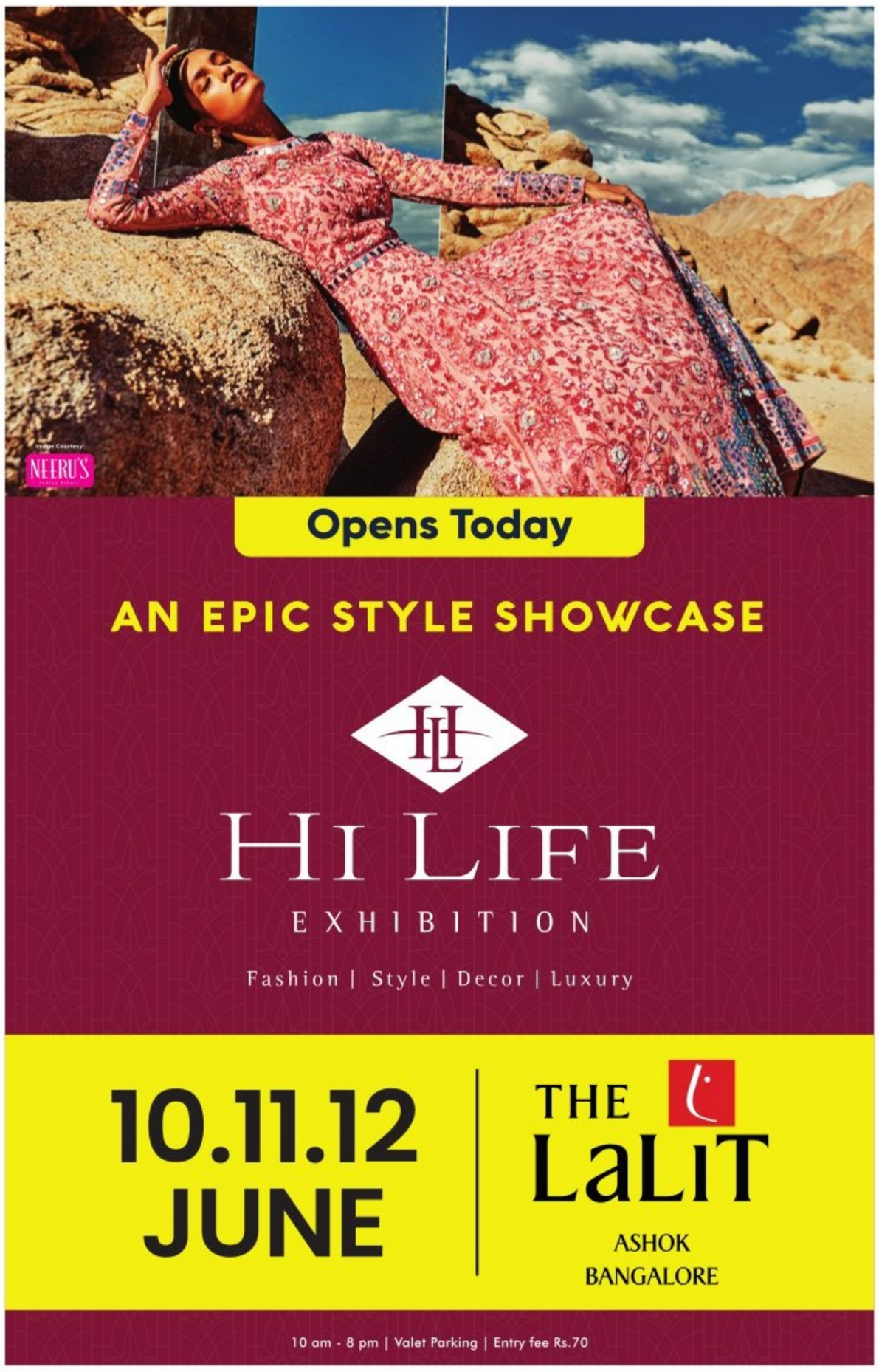

PM Narendra Modi, who will be in Karnataka for two days from June 20, discussed his schedule with CM Basavaraj Bommai through video conferencing on Thursday. After the meeting, CM directed officials to ensure there are no lapses during PM's visit for International Yoga Day.

DECISION TO TRIM STATE ANTHEM DURATION IN 15 DAYS

ENS @ Bengaluru

FOLLOWING prolonged discussion, the state government is now working on trimming the state anthem's duration to 2.40 minutes.

Kannada and Culture Minister V Sunil Kumar told TNIE the proposal is before Chief Minister Basavaraj Bommai and the final decision will be announced within 15 days.

Speaking on the sidelines of the launch of the electric vehicle charging portal in the city on Thursday, Kumar said the opinions and recommendations by the two committees of Ananthaswamy and C Vishwanath are similar -- the anthem will be completed in 2.40 mins. The matter has been discussed at length, he said.

Reacting to this, president of Kannada Development Authority, T S Nagabharna told TNIE that they did not mind if verses were removed. However it was not required because if the repetitions and the tunes are removed, the duration will be reduced below 2.30 minutes. He also added that there is no need to sing the anthem fast to avoid spoiling the ragas.

Nagarbharna also said the authority has been running an experiment on its website asking people to sing the Nada Geethe. People have been able to complete the anthem within 2.30 minutes.

Earlier, authority members and some experts had also recommended the anthem be reduced to 2.10- 2.15 mins and it was accepted by many.

High-voltage RS polls today; All eyes on battle for 4th seat as Cong, JDS continue to spar

RAJYA SABHA POLLS

BJP banking on cross votes, JDS moves around 20 of its legislators to star hotel

Nirmala, Jaggesh, Jairam sure of win

DEVARAJ HIREHALLI@ Bengaluru

Preparations ahead of Rajya Sabha polls at Vidhana Soudha in Bengaluru on Thursday | ASHISHKRISHNA HP

KARNATAKA is set to elect four members to the Rajya Sabha on Friday -- the BJP will get two seats and Congress one seat, and there is a tough fight on the cards for the fourth seat. The parties, especially the JDS, have apprehensions about cross-voting by their MLAs.

Union Finance Minister Nirmala Sitharaman, renominated for the second consecutive term from Karnataka, and actor-turned-politician Jaggesh are fielded as first and second candidates by the BJP, and are certain to win with 45 MLA votes allotted to each of them. The victory of Congress nominee and former Union minister Jairam Ramesh, nominated for the second consecutive term, is also certain.

As soon as the Congress fielded its second candidate, Mansur Ali Khan, son of former Union minister K Rahman Khan, despite having only 25 votes (including one independent), it sent out a message that it is unlikely to go with the JDS. The BJP, with 32 surplus votes, has fielded outgoing MLC Lehar Singh Siroya as its third candidate.

The JDS, which fielded former Rajya Sabha member Kupendra Reddy, has 32 surplus votes, but its efforts to get support from the Congress have not borne fruit. Former prime minister H D Deve Gowda's attempt to convince the Congress that secular parties should join hands to defeat the BJP, went in vain. As of Thursday, neither the Congress nor the JDS had blinked over the probable tie-up. Instead, CLP leader Siddaramaiah and JDS leader H D Kumaraswamy traded charges over each other's secular credentials.

Meanwhile, the JDS shifted around 20 of its MLAs to a star hotel in the city to check any poaching by rival parties. "We had to make this move because of the Congress' dirty politics. Siddaramaiah is pressurising our MLAs as his agenda is to defeat the JDS," Kumaraswamy alleged.

What irked him was Siddaramaiah writing an open letter to JDS MLAs to cast their conscience vote for the Congress candidate, to retain their secular credentials. "We have put up a minority leader as candidate and the people of the state are closely watching," he said.

"It's a shame that Siddaramaiah had branded JDS the 'B' team of the BJP during the 2018 assembly polls. The results of the RS polls will throw light on which party is the 'B' team," Kumaraswamy said. He also claimed that it was because of former chief minister B S Yediyurappa's stand not to field a BJP candidate against Deve Gowda during the last RS polls, that the Congress had followed suit.

RS SEAT FORMULA

A candidate has to get 45 votes to win a Rajya Sabha seat, as per formula. Three members will be elected with ease, but for the fourth seat, second preferential votes will come into effect. The BJP, with 32 surplus votes, is banking on some cross votes. The fourth candidate who fetches more first preferential votes will have an edge, as the one who garners the least number will be eliminated from the count of second preferential votes.

If JDS is secular, it must vote for Congress, says MB Patil

EXPRESS NEWS SERVICE @Mysuru/Hassan

FORMER Home Minister and KPCC campaign committee incharge **MB Patil** stated if the JDS is committed to secular values, they should support the Congress candidate in the Rajya Sabha elections, and added that its time for the regional party to return to power.

Addressing a joint press conference on Thursday, with Krishna Byregowda, and others he demanded the JDS consider the sacrifice made by Congress in the past election and support its candidate in the Rajya Sabha polls.

"During the previous election, considering the contribution of JDS supremo and former PM HD Deve Gowda, the party supported him to get elected to the Rajya Sabha. The sacrifice made by the Congress needs to be considered now. Our candidate Mansoor Khan has met Deve Gowda and has appealed for his cooperation," said Byregowda.

Patil said it is time for JDS to prove their secular credentials by supporting the minority candidate. He exuded confidence of winning majority seats in the upcoming MLC polls and said, "The graduates and teachers who are fed up with the maladministration of BJP and have distanced themselves from the saffron party. We will be able to cross 150 seats in the assembly election," he said.

Efforts to retain power

Patil alleged that the state government has failed in financial management.

He said that the BJP leaders are making futile efforts to retain power by making bogus promises.

The Narendra Modi-led central government has failed to keep its promises and has plunged the country into huge unemployment while promises made to different sectors in various stages are yet to be fulfilled, he said.

Reiterating the 40 per cent allegation against the state government, Patil said that government has miserably failed to curb corruption which is rampant in all the departments. He urged the government to withdraw the revision of textbooks and asked the government to form a new textbook revision committee and revise the syllabus in the interest of the students.

FOR REPRESENTATION

Seven students return to class without hijab

ENS @ Mangaluru

THE seven pro-hijab students, who were suspended from Government First Grade College in Uppinangady, have returned to the college without a headscarf. College principal Shekar MD, said their period of suspension ended on Wednesday, and that they had submitted an apology stating that they will abide by uniform rules.

"We have discussed the issue with their parents. Out of 101 Muslim girl students, 45 have come back to classes. We are hopeful that the remaining will also give importance to their education and attend classes soon," he said.

Meanwhile, Dr Anasuya Rai, Principal, University College, Hampankatta, Mangaluru, has written to Mangalore University Registrar to initiate disciplinary action against three students over hijab issue.

The college has issued show-cause notice to the three students for holding a press conference and criticising the college for barring them from attending classes wearing hijab. They were given time till Wednesday to respond but they didn't.

When contacted, Mangalore University Vice-chancellor Dr PS Yadapadithaya said that the students will be given some more time to respond and if they fail to respond, they will be suspended from the college.

Karnataka crushes record 622L tonnes of sugarcane

EXPRESS NEWS SERVICE @ Bengaluru

SUGAR factories in Karnataka have crushed a record 622.26 lakh tonnes of sugarcane in the year 2021-22, 181.14 lakh tonnes more than last year.

Speaking to the media after chairing a meeting with members of the Sugarcane Control Board, Sugar Minister Shankar Patil Munenakoppa said sugar factories in Karnataka have produced 59.78 lakh tonnes of sugar during the same period.

On pending dues to sugarcane growers, the minister said sugar factories have paid Rs 19,253 crore of the pending Rs 19,624.84 crore bills to sugarcane growers.

"As of April 15, 2022, 24 sugar factories have to clear pending bills of Rs 381.94 crore to farmers. More than 99 per cent of the dues are cleared," he said, adding that sugar factories have been told to clear the remaining dues at the earliest.

He also warned the factories of action if they do not clear the pending bills under the Sugarcane (Control) Order. "Factory owners who haven't paid the bills have been issued notices," he added.

He also said instructions will be given to all deputy commissioners to collect sugarcane pending bills as land revenue tax.

According to the minister there are 89 registered sugar factories in Karnataka of which 72 are operating.

In Karnataka, 32 sugar factories are producing Ethanol, he said.

MySugar likely to restart work from July/August

Minister Munenakoppa said that the State Government has taken a decision to revive Mysore Sugar Company Ltd, which was shut two years ago. The government has allotted Rs 50 crore in connection with this in the budget and Rs 375 lakh has already been released to repair the machines. The factory is expected to crush sugarcane by July or August. Apart from this, Shriram Sugar Factory at KR Nagar has been leased out to a private agency, and is expected to commence work soon.

TEXTBOOK POLITICS

'Govt insulted Basavanna, Ambedkar, CM must resign'

EXPRESS NEWS SERVICE @ Bengaluru

Ex-CM Siddaramaiah and KPCC chief DK Shivakumar along with Congress workers protest near Gandhi statue on Vidhana Soudha premises | ASHISHKRISHNA HP

CONTINUING its tirade against the state government over textbook revision, the Congress on Thursday accused the government of insulting social reformer Basavanna, the architect of Constitution BR Ambedkar and other great personalities. They demanded CM Basavaraj Bommai's resignation.

State Congress president DK Shivakumar, Opposition Leader Siddarmaiah and other senior Congress leaders, including the party legislators' staged a protest against textbooks revision and demanded the government reject Rohith Chakrathirta committee's recommendations.

Speaking to media persons, Shivakumar demanded Bommai's resignation for pushing the RSS agenda on textbooks, and added that the new textbooks should be scrapped as the revision committee distorted historical facts.

Shivakumar said Congress will continue to fight against injustice and urged other organizations, including the mutts, to raise their voice. The Congress leader said they will hold protests across taluks and villages and said they will also extend full support to other organizations protesting against textbook revision. Siddaramaiah said Congress is protesting against saffronisation of textbooks, and the party will decide on the next course of action if the government fails to reject Chakratirtha committee's recommendations.

Minister withdraws statement on textbook revision

BENGALURU : Even as officials from the Kannada and Culture and Education departments have started to talk writers and poets who were disgruntled over revision of textbooks, Minister Sunil Kumar on Thursday had to withdraw his remarks that changes in the textbook were a small issue and said that the flag issue was not small and this was being addressed by the Education department and that the CM had already spoken on it. With many litterateurs asking the government to remove their chapters and writings from the textbooks, some of the Kannada and Culture Department officials have started talking to the writers and poets.

Govt promoting ethanol as alternative for fuel: Min

EXPRESS NEWS SERVICE @Mysuru

UNION Transport Minister Nitin Gadkari called on Suttur Mutt seer Shivaratri Deshikendra swamiji and held a closed door meeting for a few minutes in the city on Thursday.

Gadkari, who is on a personal visit to the city, was welcomed with poornakumbha swagatha in the mutt.

The minister explained the government's intention to promote ethanol as an alternative to petrol and diesel in the country. "The government will promote the production and use of ethanol as an alternative to petrol and diesel. Government is committed to reduce the dependency on petrol by promoting ethanol which also helps in environment protection," he said.

Gadkari also said the government is giving impetus in the production and use of swadeshi products through the Atma Nirbhar Bharat initiative.

Expressing happiness over the greenery and cleanliness, Gadkari told the seer that there needs to be a programme to protect the environment.

While he visited the mutt, his family members toured Mysuru Zoo. They later travelled to Kodagu by road where they planned to spend a few days in the hill station. The family also has plans to visit the hill stations in Kerala.

Union Minister Nitin Gadkari calls on Suttur Mutt seer Shivaratri Deshikendra swamiji

GIRIJANA TRIBES

A tribal woman fetches water from a ground well

Lives untouched by govt schemes devoid of basic amenities

PRAJNA GR @ Madikeri

ALTHOUGH government schemes like the Jal Jeevan Mission and Swacch Bharat have huge promotions, they rarely benefit the downtrodden communities. A large population of a tribal community in Kodagu district is yet to receive the basic amenities and the tribal settlement near Dubare in Kushalnagar taluk is glaring proof of this deprivation.

The Girijana tribals settled near Dubare are daily wage workers and a majority of the men in these families serve as caretakers of tamed elephants in Dubare elephant camp. However, their families lead a miserable life with no basic facilities in sight.

While the settlement is located along river Cauvery, their fragile houses do not have water supply. Over a hundred families have been residing in the settlement for generations but are stuck in a bygone era with no electricity, water and toilet facilities. Many residents have dug ground wells by the riverside and use them. A few visit the Jungle Lodges resort located next to their settlement to fetch water.

A fragile house without basic facilities like water and electricity

"We cannot fetch water from the river as it is polluted due to increased tourist activities. Around three families stay in one house. While we have often approached the panchayat and officials from the ITDP department, our request for sanction of houses under government schemes is ignored. Solar lights were fitted a few years ago but they are dysfunctional now," shared Mani, Sidda and other residents of the settlement.

The tribes also lack toilet facilities and depend on the forest for their needs. With no education or healthcare facilities, these tribal people lead a pitiable life.

Shri Uddhav Balasaheb Thackeray
Honourable Chief Minister of Maharashtra

Azadi Ka Amrit Mahotsav | Government of Maharashtra | MAGNETIC MAHARASHTRA 2.0 #MadeForBusiness | MIDC

MAGNETIC MAHARASHTRA 2.0 ATTRACTS GLOBAL INVESTMENTS ONCE AGAIN

AT THE WORLD ECONOMIC FORUM AT DAVOS, SWITZERLAND

"Maharashtra has been one of the strongest performers of Team India. The state takes pride in representing India successfully on a global platform and contributing to the country's economic growth and prosperity."

Maharashtra Delegation at World Economic Forum, Davos

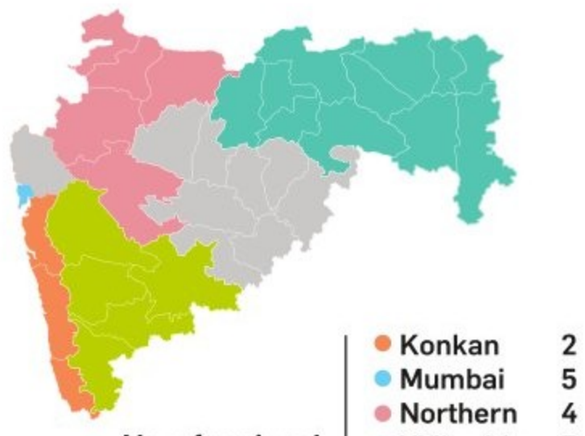

Left to Right – Shri Aaditya Thackeray-Minister of Environment, Shri Subhash Desai-Minister of Industries, Dr. Nitin Raut- Minister of Energy

The state of Maharashtra, as a part of Team India, participated at the World Economic Forum (WEF), Davos, shouldering the state's responsibility in contributing to the $5 Trillion economy goal of India. The state delegation was led by Shri Aditya Thackeray – the Honorable Minister of Environment & Climate Change, Shri Subhash Desai - Honorable Minister of Industries and Dr. Nitin Raut - Honorable Minister of Energy. Accompanied by Shri Ashish Kumar Singh - ACS to Hon Chief Minister, Shri Baldev Singh - ACS Industries, Shri Vijay Singhal - MD of MSEDCL, Dr P. Anbalagan - CEO of MIDC amongst others.

Maharashtra @WEF

Investment Intentions - 25
INR 80 Thousand Crore
Employment Potential - 1,00,000 jobs created
INR 6 lac crore investments in 2 years

The Annual Meeting of the World Economic Forum has proved to be a successful global platform enabling Maharashtra to attract investments.

- The Government of Maharashtra organized the 10th edition of the MoU signing ceremony. The delegation signed 25 MoUs with domestic and international business leaders and attracted a proposed investment of INR 80497.78 Cr.
- The Maharashtra delegation also signed an MoU with Byju's, an Indian multinational educational technology company, for introducing digital content in the state and municipal schools in Maharashtra.

Maharashtra delegation with MoU signatories

MoUs signed across the companies and countries

VAREX IMAGING · HUB'S · VISHVARAJ · SONAI · SCALAR · PG · TATA REALTY · Microsoft · INOUE · Valiant · Havmor · INDORAMA VENTURES · APP sinarmas · COLORSHINE

INVESTMENTS FROM KEY SECTORS

Logistics · Paper Manufacturing · Electronics · Biofuels · Integrated Industrial Area · IT · Oil & Gas · Steel · Engineering · Medical device · Textile · Food Processing · Pharmaceuticals · Renewable sector

- **June 2020** (1st) – Total MoUs: 14 | Investment: INR 17056.59 Cr | Employment: 13910
- **July 2020** (2nd) – Total MoUs: 1 | Investment: INR 629 Cr | Employment: 115
- **Nov 2020** (3rd) – Total MoUs: 15 | Investment: INR 34,828.59 Cr | Employment: 23182
- **Dec 2020** (4th) – Total MoUs: 25 | Investment: INR 61,042.53 Cr | Employment: 255380
- **July 2021** (5th) – Total MoUs: 2 | Investment: INR 16500 Cr | Employment: 5000
- **Sep 2021** (6th) – Total MoUs: 2 | Investment: INR 35,500 Cr | Employment: 10000
- **Oct 2021** (7th) – Total MoUs: 1 | Investment: INR 2823 Cr | Employment: 1250
- **Nov 2021** (8th) – Total MoUs: 25 | Investment: INR 15616.5 Cr | Employment: 11385
- **Dec 2021** (9th) – Total MoUs: 13 | Investment: INR 5511.84 Cr | Employment: 9980
- **May 2022** (10th) – Total MoUs: 25 | Investment: INR 80,379.78 Cr | Employment: 100000

TOTAL INVESTMENT MOBILISED: OVER INR 6,21,755 Cr

123 MoUs-INR 2,69,887 cr

Foreign Direct Investment- INR 2,88,905 cr
October 2019-March 2022

Regular Investment- INR 62,963.94 cr
December 2020 Onwards

To know more scan QR Code

PUBLIC NOTICE

This is to inform all and whomsoever it may concern that our client is intending to purchase the schedule property from its present owner **Mrs.Shazia Fathima W/o Sri.Abbas Mohammed Khan.**

If any other person/s or any authority has/have any manner of right, title, interest, demand, claim, charge or lien over the schedule property, they are hereby requested to file their objections to this sale transaction along with the relevant documents relied for such claim/objections, through the registered post with acknowledgment due to the undersigned within 7 days from the date of publication of this notice.

If no valid claim/objection is received by the undersigned as aforesaid, our client shall proceed to complete the sale/purchase transaction, deeming that apart from the aforesaid owner no one else has/have any manner of right or claim or interest whatsoever over the schedule property.

SCHEDULE PROPERTIES

All that piece and parcel of property bearing **Site No.206**, House list Khatha No.706, BBMP Khata No.706/206, formed in converted Survey No.12/15, situated at Thanisandra Village, K.R.Puram Hobli, Bangalore East Taluk, Bangalore, this property is converted for residential purpose vide Conversion Order No.B.Dis.ALN/SR(SA)33/1996-97, dated:29-08-1996, passed by the special deputy commissioner, Bangalore District, Bangalore, measuring East to west 30 feet, and north to South 40 feet in all total measuring 1200 Sq.ft., and bounded on the:

East By: Site No.207 West By : Site No.203 North By : Road, and South By : Site No.205

Shrinivasreddy Mudagannavar
(Advocate) ASM LAW PARTNERS,
Advocates & Solicitors, No.94/1-2,
1st Floor, Infantry Road, Bengaluru-01
M: 9738031563/ 7795725122
E: shrinivas@asmlawpartners.com

PUBLIC NOTICE

This is to inform the general public that my client Smt. Anuradha.M.L W/o Shankar.G residing at no 45, 4th Main Road. Mathikere, Bangalore 560 054. & Shankar.G. S/o Late Krishnamurthy. residing at No.45, 4th Main. Mathikere Bangalore 560 054, has negotiated to purchase the below mentioned schedule property from its owners Family members of Late Sri. Huchaiah & Late Smt.Kempamma Sri G.H.Raju & Smt.G.H.Gowramma, Smt.G.H Gangamma, Smt. G.H. Nagarathna, Smt. G.H Lalitha Smt.G H. Kamala Smt.G.H. Bhagyalakshmi and Smt.N.R Anuradha residing at #49, 4th Main Road, Mathikere, Bengaluru 560054.

Any person/s or Authority asserting any rights, title, interest or claim over the schedule property or any part thereof in any manner or having any claim/s against the Schedule property or the documents thereof against the said owner/s or objection to such sale in favour of my client, should write to the undersigned within 7 days with all documentary proof failing which my client shall proceed on the basis that there is no claim/s or whatsoever with regard to the schedule property.

SCHEDULE

All the piece and parcel of Property bearing Municipal House No.49 (Old No. 32), Khata.Doc. Ref. DA/MK/W-36/KTR/171/20-21, PID No. 4-3-49, 4th Main, Mathikere, Ward No. 36, Bangalore 560 054, measuring East to West 30 feet and North to South 50 feet in all totaling to 1500 sq. feet, RCC Building constructed on Area-585 Sqft. Approx (45ftx13ft) RCC roofed house with all civic amenities, appurtenances whatsoever whether underneath or above the surface and bounded on the **EAST BY:** property No. 31, **WEST BY:** Property No. 33, **NORTH BY:** Road, **SOUTH BY:** Property No. 40.

C.R. SRINIVAS, ADVOCATE
Chamber at 363/58, 1st Floor,
Opp. to petrol Bunk, 1st Main Road,
Yeshwanthpur, Bangalore-560 022.
Email: srinivascr404@gmail.com

PUBLIC NOTICE

It is hereby notified that, my clients have agreed to purchase the Schedule Property from its Owners: Smt. Vijaya Nagaraj Setty W/o late Dr.K.L.Nagaraja Setty and her children Dr.Arun.K.N and Dr.Archana.K.N, residing at: No.9/1, Adarsh Gold Arch Apt, AECS Layout, Sanjaya Nagar, Bangalore.

Apart from the said Owners, if any other person/s have any manner of right, title and or interest or claim or charge or lien over the Schedule property or otherwise have any lawful objection/s for sale of the Schedule Property by the aforesaid Owners, they are hereby called upon to file their objection/s in writing, along with the photocopies of documents on which they rely, with the undersigned, **within 7days** from the date of publication of this notice. Objection/s received thereafter will not be binding on my clients.

SCHEDULE

All that piece and parcel of the residential property bearing Municipal No.51 (old No.284/F), PID No.50-111-51 measuring East to West 65 ft and North to South 41 ft, totally measuring 2665 Sq.ft., with a building thereon, situated at 10th Main Road, 5th Block, Jayanagar, Bangalore and bounded on:

East by : Road
West by : Property bearing No.284/C
North by : Property bearing No.284/G
South by : Property bearing No.284/E

Sd/- Goutam Chand S.F
Advocate
Goutam Associates
No.60, 2nd Floor, Kanakapura Road,
Basavanagudi, Bangalore – 560 004

PUBLIC NOTICE

My client intent to purchase the property morefully described in the Schedule hereunder from **Smt. Ranjula A Jain** W/o Late D. Ashok Kumar Jain, **Sri. Vivek Jain A** S/o Late D.Ashok Kumar Jain, **Master Shlok Jain** S/o Vivek Jain A and **Sri. Ankith Jain** S/o Late D.Ashok Kumar Jain, in respect of Property bearing No.117/7, (Old No.6) having PID No.49-6-117/7, situated at Bull Temple Road Cross, BBMP Ward No.49 (K.G Nagar Ward), Presently in BBMP Ward No.142 (Sunkenahalli Ward) Bengaluru-560019, who is the absolute owners and in possession of the schedule Property. If any person or persons having any manner of right, title, interest, share or claim whatsoever over the schedule Property may file their objections in writing to the undersigned, within a Ten (10) Days from the date of this publication, along with documentary proof after that, we treat, have no claims/objections in respect of the schedule property.

SCHEDULE PROPERTY

All that piece and parcel of Property bearing No.117/7, (Old No.6) having PID No.49-6-117/7, situated at Bull Temple Road Cross, BBMP Ward No.49 (K.G.Nagar Ward), Presently in BBMP Ward No.142 (Sunkenahalli Ward) Bengaluru-560019, Measuring: East to West 40 feet and North to South 49 feet, on the Eastern side and 48'6" on the Western side in all measuring 1950 Square Feet and bounded by:East by: Private Property, West by: Private Property, North by: Mahanth's Layout, South by:25' Road and **Particulars of the Property as:** age of the Building: 41 years, walls: Bricks, Roofing: RCC, Flooring: Mosaic, woodwork: Honne/ Mathi, Amenities: Water/ Electricity/ Sanitation.

G M Gadilingappa, B.A., LL.B,
R.Manjunatha, B.A.L., LL.B,
Nisarga Law Associates,
Advocates & Consultants,
No. 39/2, 5th Floor, Chamber No. 54,
ASVNV Bhavana, K.G. Road,
Bengaluru-560009.
Mob.: 9845183192, Ph: 080-22263192

QuoteExpress IF YOU'RE GOING THROUGH HELL, KEEP GOING › WINSTON CHURCHILL

CANARA BANK

केनरा बैंक Canara Bank
(A Government of India Undertaking)

Yelahanka-2 Branch
965 & 966, LIG, First Floor, 16th B Cross 2nd Phase, Yelahanka New Town, Bengaluru – 560064, Ph No: 080-28564494, 9449862005
Email-cb10491@canarabank.com

(Auction Sale Notice For Sale of Immovable Properties)

SALE NOTICE

E-Auction Sale Notice for Sale of Immovable/ Movable Properties under the Securitisation and Reconstruction of Financial Assets and Enforcement of Security Interest Act, 2002 read with proviso to Rule 8(6) of the Security Interest (Enforcement) Rules, 2002

Notice is hereby given to the public in general and in particular to the Borrower (s) and Guarantor(s) that the below described immovable property mortgaged/charged to the se-cured creditor, the constructive/ physical possession of which has been taken by the **Authorised Officer of Yelahanka 2, Bengaluru Branch** of the Canara Bank, will be sold on "As is Where is", "As is what is" and "Whatever there is " on **27.06.2022, between 10 a.m to 12.p.m** for recovery of **Rs 64,92,985/-** (Rupees Sixty Four Lakh, Ninety Two Thousand Nine Hundred and Eighty Five Only), due to the Yelahanka 2, Bengaluru Branch of Canara Bank from **M/s Merito, Prop Mrs. Nadiya T C**

The Reserve price will be **Rs. 30,85,500/-** (Rupees Thirty Lakh Eighty Five Thousand and Five hundred only) and the Earnest Money Deposits will be **Rs. 3,08,550/-** (Rupees Three Lakh Eight Thousand and Five hundred Fifty only) Earnest Money shall be deposited by way of DD favouring **Canara Bank, Yelahanka 2 Branch** OR shall be deposited through RTGS/NEFT/Fund Transfer to credit of account of Canara Bank, Yelahanka 2 Branch, **A/c No 209272434 IFSC Code: CNRB0010491 on or before 24.06.2022 by 5.00 P.M**

Descripiton of the immovable Assest	Reserve Price	EMD Amount	Bid Incremental Value
All the piece and parcel of Residential Immovable Property bearing Site No. 1484, BBMP Khata no.1767/1484 EWS 3rd B-Main, B-Sector, 3rd Phase, 16th B Cross, Ward No. 04, Yelahanka New Town, Bangalore North-560064, measuring East to West 9.14 mtrs and North to South 3.35 mtrs, total 30.62sq. mtrs or 330.00 sq.ft Bounded on, East by: Road, West by: House no. 1493, North by: House No. 1483, South by: House No.1485	Rs. 30,85,500/-	Rs. 3,08,550/-	Rs. 1,00,000/-

known encumbrances, if any: Not to the knowledge of the Bank.

Note: All charges including property tax, Electricity charges and Maintenance charges etc., shall be borne by the successful bidder only.

For further details contact **"E-Auction" provided in Canara Bank's website (www.canarabank.com) or may contact Chief Manager, Yelahanka 2 branch, Canara Bank, Ph.No. 080 28564494, and Mob: 9449862005** during office hours or the service provider **M/s Antares Systems Ltd, No 24,** 3rd Stage, 4th Block, Basaveshwaranagar, Bangalore-560079, India, Telephone-91-80-49352000,Fax: 91-80-40482114, **Cell: 91-9686196756, e-mail: manohar.s@antaressystems.com**

Date: 10.06.2022 **Sd/- Authorised Officer**
Place: Bangalore **CANARA BANK**

PUBLIC NOTICE

Publics are hereby informed that my client **Mr. KISHORE JAYARAME**, Aged about 37 years, S/o Sri. H. P. Jayarame Gowda, Residing at No.89, Sri Lakshmi Venkateshwara Nilaya, Annaiah Reddy Street, Tulasi Theater Road, Marathahalli, Bangalore-560037, would like to purchase the below mentioned Schedule Property from its owner Mr. CHANDANA RAMESH , Aged about 60 years S/o Sri. C. Nageshwara Rao, Residing at No.22-9-5/1, Veerabhadrapuram, Rajahmundry, East Godavari District, Andhra Pradesh, For that, If any person/s having any objections to purchase the Schedule Property, having any right over the Schedule Property, may lodge their objections and claims before the under signed, along with supporting documentary evidence within fifteen days from date of this publication, and the objection and claims received thereafter will not be binding on my client and will proceed to purchase the Schedule Property as there are no objections, claims and is free from all encumbrances.

"SCHEDULE PROPERTY"

All that piece and parcel of the residentially converted land bearing Old Sy. No.214, New Sy. No.214/1, converted from agricultural to non agricultural and residential purposes, vide Official Memorandum bearing No.ALN: (E) (B) S. R.: 25/2006-07, Dated 25/06/2009, issued by Special Deputy Commissioner, Bangalore District, Bangalore, situated at Kadugodi Village, Bidarahalli Hobli, Bangalore East Taluk, presently comes under BBMP, measuring East to West 85 feet and North to South 36 feet, totally measuring out of measuring 3060 Square feet, out of 11.42 Guntas, together with all rights, appurtenances whatsoever whether underneath or above the surface and bounded on; **East by :** 30 feet Road, **West by :** Private Property, **North by :** Remaining portion of Same Property, **South by :** 15 feet Road and remaining portion of Same Property.

S. G. ASHOK KUMAR, Advocate
No.9, G. K. R COMPLEX, Opp. Govt School,
Munnekolala, Marathahalli Post, Bangalore-37.
Mob. No.9972106039
Mail I. D. ashoksirivala@gmail.com

CITY UNION BANK LIMITED

CUB TRUST AND EXCELLENCE SINCE 1904

Credit Recovery and Management Department
Administrative Office : No. 24-B, Gandhi Nagar, Kumbakonam - 612 001. **E-Mail id :** crmd@cityunionbank.in, **Ph :** 0435-2432322, **Fax :** 0435-2431746

RE-TENDER-CUM-AUCTION SALE NOTICE UNDER SARFAESI ACT 2002

The following property/ies mortgaged to **City Union Bank Limited** will be sold in Re-Tender-cum-Public Auction by the Authorised Officer of the Bank, under Rule 8 (6) & 9 of the Security Interest (Enforcement) Rules, 2002, under the SARFAESI Act, 2002, for recovery of a sum of **Rs.18,86,34,362/- (Rupees Eighteen Crore Eighty Six Lakh Thirty Four Thousand Three Hundred and Sixty Two only)** as on **28-12-2021** together with further interest to be charged from **29-12-2021** onwards and other expenses, any other dues to the Bank by the borrowers / guarantors **No.1) M/s. Vijaya Cements, S.F. No.399/2A3, Kandipedu Village, Katpadi, Vellore, Tamil Nadu - 632006. Also At, M/s. Vijaya Cements, No.699/1, Ground Floor, 7th Main, Hal 2nd Stage, Near 80 Feet Road, Indira Nagar, Bangalore - 560038. No.2) Mr. P. Vijayasekhar, S/o. Govinda Chetty, No.800, 14th Cross, J.P. Nagar, 1st Phase, Bangalore - 560078. Also At, Mr. P. Vijayasekhar, S/o. Govinda Chetty, S/o. No.289/P, 6th Cross, 5th Main, BSK 3rd Stage, Bangalore - 560038. No.3) Mrs. C.R. Sumalatha, W/o. P. Vijayasekhar, No.800, 14th Cross, J.P. Nagar, 1st Phase, Bangalore-560078. Also At, Mrs. C.R. Sumalatha, W/o. P. Vijayasekhar, No.289/P, 6th Cross, 5th Main, BSK 3rd Stage, Bangalore - 78. No.4) Mr. P. Govinda Chetty, S/o. Late. P. Muniswamy Chetty, No.60, A. Venkatapuram, Vepanjeri, Chittoor, Andhra Pradesh - 517125. No.5) Mr. V. Narasimhalu Naidu, S/o. V. Chinnaswamy Venkata Naidu, No.8-53 D, Keenatamplail Village, Yadamari, Mandal, Chittoor District - 517127. No.6) Mr. C.Ragunath, S/o. C.V. Narayana Murthy, No.20-42, Naidu Building, Chittoor - 517001. No.7) Mr. M. Ramamoorty, S/o. M. Krishnaiah Chetty, No.5, Anna Nagar, Serkadkut Road, Katpadi Taluk, Vellore District - 632106. No.8) Mr. K.A. Badrinarayana, S/o. K.V. Ananthabadmanabhaiah, No.306, Vijayalakshmi Apartment, Abbaiah Reddy Layout, Kaggadasapura, C.V.Raman Nagar, Bangalore 560093. No.9) M/s. HMS Corporation, No.279, S.I No.564, 1st Floor, Kothanur Village, Uttarahalli, Hubli, Bangalore - 78. No.10) Mr. D.G. Purushotham, S/o. Duddukur Gopalacherry, No.38, 13th Cross, Nataraj Layout, J.P. Nagar, 7th Phase, Bangalore - 560078. No.11) Mrs. Rajamma, W/o. D.G. Purushotham, No.38, 13th Cross, Nataraj Layout, J.P. Nagar, 7th Phase, Bangalore - 560078.**

Note : 1) That our **139-Bengaluru - Indira Nagar Branch** has also extended Ainancial Assistance (CUB OSL SPECIAL-BR:501812080056757) dated **30-09-2019** requested by No.1 of you represented by No. 2 of you as Proprietor for which No.3 of you stood as Co-obligant and Nos. 2, 5, 6, 7 and 8 of you stood as Guarantors for the facility for a total amount of **Rs.1,25,00,000/-** at a ROI of **12%.** The same has been also classified as **NPA** on **28-01-2021** and the outstanding balance as on **28-12-2021** is **Rs. 1,55,04,016/-** plus further interest and penal interest of **2.00%** with monthly rests to be charged from **29-12-2021** till the date of realization.

2) That our **139-Bengaluru - Indira Nagar Branch** has also extended Financial Assistance (FITL - ADHOC : 501912090017441) dated **30-09-2020** requested by No.9 of you represented by No.10 of you as Proprietor for which No.11 of you stood as Co-obligant for the facility for a total amount of **Rs. 17,66,000/-** at a ROI of **12%.** The same has been also classified as **NPA** on **30-11-2020** and the outstanding balance as on **28-12-2021** is **Rs. 20,42,122/-** plus further interest and penal interest of **2.00%** with monthly rests to be charged from **29-12-2021** till the date of realization.

3) That our **139-Bengaluru - Indira Nagar Branch** has also extended Financial Assistance (FITL - ADHOC:501912090017605) dated **30-09-2020** requested by No.1 of you represented by No.2 of you as Proprietor for which No.4 of you stood as Co-obligant and Nos. 2 and 4 of you stood as Guarantors for the facility for a total amount of **Rs. 18,85,000/-** at a ROI of **11%.** The same has been also classified as **NPA** on **29-01-2021** and the outstanding balance as on **28-12-2021** is **Rs.21,35,490/-** plus further interest and penal interest of **2.00%** with monthly rests to be charged from **29-12-2021** till the date of realization.

4) That our **139-Bengaluru - Indira Nagar Branch** has also extended Financial Assistance (FITL - ADHOC : 501912090017604) dated **30-09-2020** requested by No.1 of you for which No.4 of you stood as Co-obligant and Nos. 5, 6, 7 and 8 of you stood as Guarantors for the facility for a total amount of **Rs. 23,68,000/-** at a ROI of **11%.** The same has been also classified as **NPA** on **28-01-2021** and the outstanding balance as on **28-12-2021** is **Rs. 27,54,360/-** plus further interest and penal interest of **2.00%** with monthly rests to be charged from **29-12-2021** till the date of realization.

Immovable Properties Mortgaged to our Bank

Schedule - A : (Property Owned by Mr. P. Vijayasekhar, S/o. Govinda Chetty)

All that piece and parcel of Property bearing Site No. 43-56, Formed in Sy. No. 25/1 each measuring 30 x 40 ft. situated at Kommagatta Village, Kengeri Hobli, Bangalore South Taluk Bangalore District totally measuring East to West 210 ft. and North to South 80 ft. Totally measuring 16,800 Sq.ft. and Bounded on the, East by : Road, West by : Private Property, North by : Road, South by : Road.

Reserve Price : Rs.5,25,00,000/-
(Rupees Five Crore Twenty Five Lakh only)

Schedule - E : (Property Owned By Mr. P. Vijayasekhar, S/o. Govinda Chetty)

All that piece and parcel of the land bearing Site No.37, in Khatha No.4/6A Situated at Raghuvanahalli Village, Utharahalli Hobli, Bangalore South Taluk measuring East to West : Northern Side 52 ft. Southern Side 48 ft. and North to South 40 ft. Totally measuring 2,000 Sq.ft. presently comes under the purview of Bruhat Bangalore Mahanagara Palike Bangalore, together with all rights appurtenances whatsoever whether underneath or above the surface and bounded on the: East by : Private Property, West by : Road, North by : Site No.38, South by : Site No.36.

Reserve Price : Rs.1,00,00,000/-
(Rupees One Crore only)

Schedule - J : (Property Owned By Mr. P. Vijayasekhar, S/o. Govinda Chetty)

All that piece and parcel of Property bearing Site Nos. 15, 16, 27 and 28 formed in Sy.No. 25/1 each measuring 30 x 40 ft. situated at Kommagatta Village, Kengeri Hobli, Bangalore South Taluk, Bangalore District totally measuring East to West 60 ft. and North to South 80 ft. and bounded on the East by : Road, West by : Site Nos. 26 and 17, North by : Road, South by : Road.

Reserve Price : Rs.1,50,00,000/-
(Rupees One Crore Fifty Lakh only)

Schedule - K : (Property Owned By Mr. P. Vijayasekhar, S/o. Govinda Chetty)

All that piece and parcel of property bearing Site Nos. 29, 30, 41 and 42 formed in Sy.No. 25/1 each measuring 30 x 40 ft. situated at Kommagatta Village, Kengeri Hobli, Bangalore South Taluk, Banaglore District totally measuring East to West 60 ft. and North to South 80 ft. and totally measuring 4,800 sq.ft. bounded on the East by : Road, West by : Site No. 31 and 40, North by: Road, South by : Road.

Reserve Price : Rs.1,50,00,000/-
(Rupees One Crore Fifty Lakh only)

Schedule - L : (Property Owned by Mr. P. Vijayasekhar, S/o. Govinda Chetty)

All that piece and parcel of the Residential property bearing Site No.962 having BBMP Khatha No.797/794/790/962 situated in the layout formed by the Vijaya Bank Employees Housing Cooperative Society Limited, Situated at Billekahalli Village, Begur Hobli, Bangalore South Taluk, Bangalore, measuring East to West : 79-0 feet, North to South : 50-0 feet in all measuring 3,975 square feet, bounded on the: East by : Site bearing No.970, West By : Road, North By : Site bearing No.961, South By : Site bearing No.963.

Reserve Price : Rs.4,90,00,000/-
(Rupees Four Crore Ninety Lakh only)

Schedule - M : (Property Owned By Mr. P. Vijayasekhar, S/o. Govinda Chetty)

All that piece and parcel of property bearing Site Nos.31 to 35 formed in Khatha No.25/1 situated at Kommagatta Village, Kengeri Hobli, Bangalore South Taluk now comes under the limits of BBMP Bangalore measuring East to West 150 ft. and North to South 40 ft. and totally measuring 6,000 sq.ft. bounded on the East by : Site No.30, West by : Private property, North by : Road, South by : Site Nos.36 to 40.

All that piece and parcel of property bearing Site Nos.36 to 40 formed in Khatha No.25/1 situated at Kommagatta Village, Kengeri Hobli, Bangalore South Taluk now comes under the limits of BBMP Bangalore measuring East to West 150 ft. and North to South 40 ft. and totally measuring 6,000 sq.ft. bounded on the East by : Site No.41, West by : Private property, North by : Site Nos.31 to 35, South by : Road.

Reserve Price : Rs.3,90,00,000/-
(Rupees Three Crore Ninety Lakh only)

RE-AUCTION DETAILS

Date of Re-Tender-cum-Auction Sale	Venue
01-07-2022	**City Union Bank Limited, Bengaluru-Indira Nagar Branch,** 194, Ground Floor, 7th Cross, I Stage, Indira Nagar, Bengaluru Urban - 560038. Telephone No.080-25205030, Cell No. 9341003179.

Terms and Conditions of Re-Tender-cum-Auction Sale :

(1) The intending bidders should be present in person for the auction and participate personally and give a declaration in writing to the effect that he/she is bidding for himself / herself. **(2)** The intending bidders may obtain the Tender Forms from **The Manager, City Union Bank Limited, Bengaluru-Indira Nagar Branch, 194, Ground Floor, 7th Cross, I Stage, Indira Nagar, Bengaluru Urban - 560038. (3)** The intending bidders should submit their bids only in the Tender Form prescribed in sealed envelopes addressed to **The Authorised Officer, City Union Bank Ltd.,** together with a Pay Order / Demand Draft for an EMD of **10%** of the Reserve Price, drawn in favour of **"City Union Bank Ltd.", on or before 12.00 Noon** on the date of Tender-cum-Auction Sale hereby notified. **(4)** For inspection of the property and other particulars, the intending purchaser may contact **Telephone No.080-25205030, Cell No. 9341003179. (5)** The property/ies are sold on "As-is-where-is", "As-is-what-is" and "whatever-there is" basis. **(6)** The sealed tenders will be opened in the presence of the intending bidders at **01.00 p.m.** on the date of Tender-cum-Auction Sale hereby notified. Though in general the sale will be by way of closed tenders, the Authorised Officer may, at his sole discretion, conduct an Open Auction among the interested bidders who desire to quote a bid higher than the one received in the closed tender process, and in such an event, the sale shall be conferred on the person making highest bid. The sale, however, is subject to confirmation of City Union Bank Limited. **(7)** The successful bidder shall have to pay **25% (inclusive of EMD paid)** of the sale amount **immediately** on completion of sale and the balance amount of **75%** within **15 days** from the date of confirmation of sale, failing which the initial deposit of **25%** shall be forfeited. **(8)** The Sale Certificate will be issued by the Authorised Officer in favour of the successful purchaser only after receipt of the entire sale consideration within the time limit stipulated herein. **(9)** The successful purchaser shall bear the charges/fees payable for conveyance, such as stamp duty, registration fee etc., as applicable under law. **(10)** The successful bidder should pay the statutory dues (lawful house tax, electricity charges and other dues), TDS, GST if any, due to Government, Government Undertaking and local bodies. **(11)** The Authorised Officer shall have all the powers to accept or reject the bids or postpone or cancel the sale without assigning any reason whatsoever.

Place : Kumbakonam, Date : 08-06-2022 **Authorised Officer**

Regd. Office : 149, T.S.R. (Big) Street, Kumbakonam, Thanjavur District, Tamil Nadu - 612 001, **CIN -** L65110TN1904PLC001287, **Telephone No.** 0435-2402322, **Fax :** 0435-2431746, **Website :** www.cityunionbank.com

All the news. In just a click.
Log to www.newindianexpress.com
THE NEW INDIAN EXPRESS
/thenewindianexpress
@newindianxpress
+The New Indian Express
Google Play
App Store

ANDHRA PRADESH CENTRAL POWER DISTRIBUTION CORPORATION LIMITED

Dr.Y.S.R VIDYUT SOUDHA, CORPORATE OFFICE, ITI COLLEGE ROAD, VIJAYAWADA-520 008

E-Procurement Notice

Tender notification No: CPMPT-11, 12, 13 / 2022-23 of APCPDCL/CGM (P&MM) Dt:10-06-2022

APCPDCL invites online bids under e-procurement for 11KV 400A Conventional Type AB Switches with Post Type Insulators, 8 MVA PTRs and 5 MVA PTRs Tenderers can have further details and download the tender schedules from e-Procurement market place from Dt: 10-06-2022 i.e., https://tender.apeprocurement.gov.in (published by APCPDCL).

Ph: 0866 2955455 & Email:cgmpmm.cpdcl@apcpdcl.in.

Chief General Manager/ P&MM, APCPDCL, Andhra Pradesh

CENTRAL ORGANISATION FOR RAILWAY ELECTRIFICATION

1, Nawab Yusuf Road, Civil Lines Prayagraj-211001

E-Tender Notice No. 02225011 **Dated : 09.06.2022**

E-TENDER NOTICE

On behalf of the President of India, Principal Chief Material Manager Central Organization Railway Electrification, Prayagraj, invites following E-TENDER:- (Two Stage Reverse Auction):-

E-tender No.	Brief Description	Quantity	Tender Due Date
02225011	66 KV Single core, 630 sq.mm Aluminium Corrugated Metallic, XLPE Power Cable.	84.51 Kms	05.07.2022

Note: 1) The complete information of above E-Tender (Two Stage Reverse Auction)and Tender document are available on IREPS website **i.e. http://www.ireps.gov.in. Only E-Bids shall be accepted against above Tender.** The e-bids may be submitted before **11:00** hrs on tender opening date.

No.PR./144/2022 **PCMM/CORE/PRAYAGRAJ**
Satya Adv. **FOR & ON BEHALF OF PRESIDENT OF INDIA**

"SERVING CUSTOMERS WITH A SMILE"

NATIONAL TRUST HOUSING FINANCE LTD

No.61, 1st Floor, Above Sesha Marketing Centre, DVG Road, Basavanagudi, Bangalore - 560004. Ph: 080-43717145.

POSSESSION NOTICE (For Possession of Immovable Property (Under Rule 13 (4) of SARFAESI Act)

Whereas, the undersigned being the Authorized Officer of M/s. National Trust Housing Finance Ltd, (NATRUST) under Securitization & Reconstruction of Financial Assets and Enforcement of Security Interest (Act) 2002 (54 of 2002) and in exercise of powers conferred under Section 13 (2) read with Rule 9 of Security Interest (Enforcement) Rules 2002, issued a Demand Notice dated **26-04-2021** calling upon the borrowers **Mr. Ravikumar B.S and Mrs. Usha, Loan Account No.BLR02020100411** to repay the amount mentioned in the notice being **Rs.7,39,823/- (Rupees Seven Lakhs Thirty Nine Thousand Eight Hundred and Twenty Three only)** within 60 days from the date of receipt of the said notice.

The Borrowers having failed to repay the amount, Notice is hereby given to the borrowers and the public in general that the undersigned has taken possession of the property described herein below in exercise of powers conferred on him under Section 13(4) of the said Act read with Rule 9 of the said Rules, on this **08th day of June 2022.**

The Borrowers in particular and the public in general is hereby cautioned not to deal with the property and any dealings with the property will be subject to the charge of Natrust for an amount of **Rs.7,39,823/-** and subsequent interest thereon.

"The Borrowers attention is invited to provisions of Sub - Section (8) of Section 13 of the act, in respect of Time Available to redeem the secured assets"

SCHEDULE OF THE PROPERTY

All that piece and parcel of property bearing No.16, Assessment No.1, Old Khatha No.116/1, New Khatha No.214/1, Naganathapur Village, Begur Hobli, Bangalore South Taluk, Bounded on the, **North by:** 20 Feet Road, **South by:** Site No.9, **East by:** Site No.17, **West by:** Site No.15.

Date : 08.06.2022 **Authorised Officer**
Place : Bangalore **National Trust Housing Finance Limited**

SHRIRAM CITY UNION FINANCE LIMITED

SHRIRAM City MONEY WHEN YOU NEED IT MOST

Registered Office: Office No.123, Angappa Naicken Street, Chennai-600 001.
Branch Office: 194, 1st floor, 7th Cross, CMH Road, 1st Stage, Indira Nagar, Bangalore – 560038 **Website: www.shriramcity.in**

POSSESSION NOTICE

Where as, the undersigned being the authorised officer of Shriram City Union Finance Limited (SCUF) under the provisions of the Securitisation and Reconstruction of Financial Assets and Enforcement of Security Interest Act, 2002 (said Act) and in exercise of powers conferred under Section 13(12) of the said Act read with Rule 3 of the Security Interest (Enforcement) Rules, 2002 (said Rules) issued demand notices to the Borrowers details of which are mentioned in the table below to repay the amount mentioned in the said demand notices.

The Borrowers having failed to repay the amount, notice is hereby given to the Borrowers and the public in general that the undersigned has taken Physical Possession of the property described (i.e open plot) herein below in exercise of powers conferred on him/her under Section 13(4) of the said Act read with rule 8 of the said Rules, on this **7th day of June '2022.**

Borrower Name and address	Amount due as per Demand Notice
1) M/s.SRI MARUTHI TRADERS , REP BY. IT'S PROPRIER BY NAME R.VENKATESH S/O.R.RAMAIAH, # NO.1 , SUMANGALI COMPLEX , LORRY GO-DOWN STREET, 10TH LANE , 5TH MAIN APMC YARD, YESHWANTHAPURAM, BANGALORE - 560022, **2) MR. VENKATESH.R, S/O.R.RAMAIAH** **3) MRS. PUSHPA LATHA.V, W/O.VENKATESH. BOTH ARE R/O.# 532, 4TH MAIN ROAD, 4TH CROSS ROAD, VIJAYANANDANAGAR, YESHWANTHPURAM, BANGALORENORTHTALUK-560022.** **& ALSO AT R/O.SITE NO.19 ,20 &21 , KHATHA NO.354, 355 & 356, HONNASANDRA VILLAGE, HUSKUR GRAMA PANCHAYAT , DASANAPURA HOBLI, BANGALORE NORTH TALUK-560099.**	To pay Rs. 26,83,031/- (Rupees Twenty Six Lacks Eighty Three Thousand and Thirty One only) as on 27-01-2022 in respect of Loan account no. BANNCTF2102060003 along with further interest. Demand Notice Dated:- 12-02-2022

Description of Property

ITEM NO.1: ALL THAT PIECE AND PARCEL OF PROPERTY BEARING SITE NO.19, KHATHA NO.354, FORMED IN SY.NO.22/1B & SY.NO. 22/1A SITUATED AT HONNA SANDRA VILLAGE, HUSKUR GRAMA PANCHAYATH, DASANA PURA HOBLI, BANGALORE NORTH TALUK, BANGALORE, NOW PRESENTLY COMES UNDER THE LIMITS OF HUSKUR GRAM PANCHAYATH AND BOUNDED ON THE: TOWARDS EAST BY : SITE NO.20. , TOWARDS WEST BY : SITE NO.18. TOWARDS NORTH BY: SITE NO.14. TOWARDS SOUTH BY :30 FT ROAD. MEASURING EAST TO WEST :30FT & NORTH TO SOUTH :40FT , IN ALL MEASURING 1200 SQ.FT.

ITEM NO.2:- ALL THAT PIECE AND PARCEL OF PROPERTY BEARING SITE NO.20, KHATHA NO.355, FORMED IN SY.NO.22/1B & SY.NO.22/1A SITUATED AT HONNASANDRA VILLAGE, HUSKUR GRAMA PANCHAYATH, DASANAPURA HOBLI, BANGALORE NORTH TALUK, BANGALORE, NOW PRESENTLY COMES UNDER THE LIMITS OF HUSKUR GRAMPANCHAYATH AND BOUNDED ON THE: TOWARDS EAST BY : SITE NO.21. TOWARDS WEST BY : SITE NO.19. TOWARDS NORTH BY : SITE NO.13. TOWARDS SOUTH BY : 30 FT ROAD. MEASURING EAST TO WEST :30FT & NORTH TO SOUTH :40FT , IN ALL MEASURING 1200 SQ.FT.

ITEM NO.3:- ALL THAT PIECE AND PARCEL OF PROPERTY BEARING SITE NO.21, KHATHA NO.356, FORMED IN SY.NO.22/1B & SY.NO.22/1A SITUATED AT HONNASANDRA VILLAGE, HUSKUR GRAMA PANCHAYATH, DASANAPURA HOBLI, BANGALORE NORTH TALUK, BANGALORE, NOW PRESENTLY COMES UNDER THE LIMITS OF HUSKUR GRAMPANCHAYATH AND BOUNDED ON THE: TOWARDS EAST BY : SITE NO.22. TOWARDS WEST BY : SITE NO.20. TOWARDS NORTH BY : SITE NO.12. TOWARDS SOUTH BY : 30 FT ROAD. MEASURING EAST TO WEST :30FT & NORTH TO SOUTH :40FT , IN ALL MEASURING 1200 SQ.FT.

This notice is also hereby to caution the general public at large that the authorized officer of SCUF is in the lawful Physical Possession of the immovable property mentioned herein above and the Borrowers or any person shall not after receipt of this notice transfer by way of sale, lease or otherwise deal with/ alienate any of the above mentioned secured assets referred to in this notice, without prior written consent of SCUF.

Place: Bangalore Sd/- Authorised Officer
Date : 07-06-2022 Shriram City Union Finance Ltd

GOVERNMENT OF KARNATAKA

Office of the Executive Engineer Public Works Department Mangaluru Division Mangaluru

Ref : PW:DIV:MAG:TND(11E):2022-23:JE-3: **Dated: 07.06.2022**

E-TENDER NOTIFICATION

The Executive Engineer, PWD, Divn. Mangaluru Inviting Tender under E-tendering in http://eproc.karnataka.gov.in portal from eligible Tenderers in accordance with KTTP Act **Indent No: 151704** Under the Head Of Account 5054 - SH Improvements (Estimate Amount Rs. 500.00 lakhs) **The Last date for reciept of above tender: 07.07.2022** upto 16.00 Hours. Any Change in dates of events and value of work put to tender and EMD amount etc only can been seen from e-portal www.eproc.karnataka.gov.in.

DIPR/MNG/MCA/249/22-23 dt.09.06.2022 **Sd/- Executive Engineer**

ಕರ್ನಾಟಕ ರಾಜ್ಯ ರಸ್ತೆ ಸಾರಿಗೆ ನಿಗಮ

ಮಂಗಳೂರು ವಿಭಾಗ, ಮಂಗಳೂರು.

ಸಂಖ್ಯೆ: ಕರಾಸ/ಮಂವಿ/ಸಂ/ವಾ/692/2022–23 **ದಿನಾಂಕ: 08–06–2022**

ಇ–ಟೆಂಡರ್ ಪ್ರಕಟಣೆ ಸಂಖ್ಯೆ: 03/2022–23
(ಇ–ಪ್ರೊಕ್ಯೂರ್‌ಮೆಂಟ್ ಮೂಲಕ)

ಕ.ರಾ.ರ.ಸಾ.ನಿಗಮ, ಮಂಗಳೂರು ವಿಭಾಗದ ವ್ಯಾಪ್ತಿಗೆ ಬರುವ ಉಡುಪಿಯ ಬನ್ನಂಜೆಯಲ್ಲಿ ನೂತನವಾಗಿ ಪ್ರಾರಂಭಗೊಂಡಿರುವ ಉಡುಪಿ ಡಾ. ವಿ.ಎಸ್. ಆಚಾರ್ಯ ಬಸ್ಸು ನಿಲ್ದಾಣದಲ್ಲಿರುವ ಮೊದಲ ಅಂತಸ್ತು ಮತ್ತು ಎರಡನೇ ಅಂತಸ್ತು ಎರಡೂ ಸೇರಿ ಒಂದೇ ಪರವಾನಿಗೆ ನೀಡುವ ಸಲುವಾಗಿ "As is where is basis" ಆಧಾರದಲ್ಲಿ ಏಕೈಕ ಪರವಾನಿಗೆಗೆ 10 ವರ್ಷದ ಅವಧಿಗೆ (ಪ್ರತಿ ವರ್ಷ ಶೇ.05 ರ ಪರವಾನಿಗೆ ಶುಲ್ಕದ ಹೆಚ್ಚಳದೊಂದಿಗೆ) ಪರವಾನಿಗೆ ನೀಡಲು ಇ–ಪ್ರೊಕ್ಯೂರ್‌ಮೆಂಟ್ ಮೂಲಕ ಇ–ಟೆಂಡರ್ ಅರ್ಜಿಯನ್ನು ಆಹ್ವಾನಿಸಲಾಗಿದೆ. ಇ–ಟೆಂಡರ್ ದಸ್ತಾವೇಜುಗಳನ್ನು ಇ–ಪ್ರೊಕ್ಯೂರ್‌ಮೆಂಟ್ ವೆಬ್‌ಸೈಟ್: **https://eproc.karnataka.gov.in** ನಿಂದ ಡೌನ್‌ಲೋಡ್ ಮಾಡಿಕೊಳ್ಳಬಹುದು. ಇ–ಟೆಂಡರ್‌ನಲ್ಲಿ ಭಾಗವಹಿಸುವವರು ಇ–ಪ್ರೊಕ್ಯೂರ್‌ಮೆಂಟ್‌ನಲ್ಲಿ ಸೂಚಿಸಿರುವ ನಿಗದಿತ ದಾಖಲಾತಿಗಳೊಂದಿಗೆ ಆನ್‌ಲೈನ್ ಅರ್ಜಿ ಸಲ್ಲಿಕೆಯ ಕೊನೆಯ ದಿನಾಂಕ: **29–06–2022ರಂದು ಸಮಯ 16.00 ಗಂಟೆಯವರೆಗೆ ಸಲ್ಲಿಸುವುದು.** ಇ–ಟೆಂಡರ್ ತೆರೆಯುವ ದಿನಾಂಕ: **02–07–2022ರಂದು ಸಮಯ ಬೆಳಿಗ್ಗೆ 11.00 ಗಂಟೆಗೆ (ಯಾವುದೇ ತಾಂತ್ರಿಕ ದೋಷವಿಲ್ಲದಿದ್ದಲ್ಲಿ).**

ಹೆಚ್ಚಿನ ವಿವರಗಳಿಗಾಗಿ ವಿಭಾಗ ಕಛೇರಿ ಕ.ರಾ.ರ.ಸಾ.ನಿಗಮ, ಮಂಗಳೂರು ವಿಭಾಗ, ಬಿಜೈ, ಮಂಗಳೂರು – 575004 ಇಲ್ಲಿ ಕಛೇರಿ ಅವಧಿಯಲ್ಲಿ ಸಂಪರ್ಕಿಸಲು ಕೋರಲಾಗಿದೆ. ಸಂಪರ್ಕಿಸುವ ದೂರವಾಣಿ ಸಂಖ್ಯೆ: ವಿಭಾಗೀಯ ಸಂಚಾರ ಅಧಿಕಾರಿ – 7760990702 ಮತ್ತು ಸಹಾಯಕ ಸಂಚಾರ ವ್ಯವಸ್ಥಾಪಕರು – 7760990711 ಸಂಪರ್ಕಿಸುವುದು.

ಸಹಿ/– ವಿಭಾಗೀಯ ನಿಯಂತ್ರಣಾಧಿಕಾರಿ,
ಕ.ರಾ.ರ.ಸಾ.ನಿಗಮ, ಮಂಗಳೂರು.

ವಾಸಾಸಂ೧/ವಾ.ಪ್ರ/837/ಅಡ್ವರ್ಟೋರ್/2022–23

ಕೋವಿಡ್–19 ಲಕ್ಷಣಗಳು ಇವೆಯೇ? ಸಂಪರ್ಕಿಸಿ, ಆಪ್ತಮಿತ್ರ ಸಹಾಯವಾಣಿ 14410.
ಮಾಸ್ಕ್ ಧರಿಸಿ | 6 ಅಡಿ ದೈಹಿಕ ಅಂತರ ಪಾಲಿಸಿ | ಕೈಗಳ ಸ್ವಚ್ಛತೆ ಕಾಪಾಡಿಕೊಳ್ಳಿ

KMF Karnataka Cooperative Milk Producers' Federation Limited

KMF Complex, Dr MH Marigowda Road, Bangalore – 560029
Phone : 26096881/781 Fax : 080-25536105
E'mail : kmfmktgdepot@kmf.coop

SHORT TERM TENDER NOTIFICATION TENDER FOR TRANSPORTATION OF NANDINI MILK PRODUCTS TO THE DESTINATIONS WITHIN AND OUTSIDE KARNATAKA THROUGH e-TENDER PORTAL ONLY

IFT NO: KMF/MKTG/S&D/TRANS/01822/22-23 **DATE: 10.06.2022**

1. The Karnataka Milk Federation, Bangalore, 2nd largest milk producers' Cooperative Federation in the Country invites tender for transportation of milk products from Union/Units/Sales depot to various destinations within and outside the Karnataka for dry and wet products.
2. For tender terms and conditions and EMD particulars, the tenderer shall go through the detailed tender document at website https://eproc.karnataka.gov.in portal.
3. KMF will not be responsible for any technical issues with the e-procurement portal, Govt. of Karnataka.
4. The schedule of the tender is as follows:

1)	Commencement of download of e-tender forms	10.06.2022
2)	Last date for queries on or before	18.06.2022 up to 17.00 hours
3)	Last Date for uploading of Tender document	20.06.2022 up to 13.00 hrs
4)	Opening of Technical tender	23.06.2022 at 15.00 hours

For detailed information on the tenderer, the same is available at the above portal.

For Karnataka Co-opp. Milk Federation Ltd.,
Sd/-
Director (Marketing)

केनरा बैंक Canara Bank

(A Government Of India Undertaking)

RAH M G Road Branch,
No.18, 3rd Floor, Ramanashree Arcade, M G Road, Bengaluru-560001
E-mail : blrrahub@canarabank.com

DEMAND NOTICE [SECTION 13(2)]

TO BORROWER/ GUARANTOR/MORTGAGOR

NOTICE ISSUED UNDER SECTION 13(2) OF THE SECURITISATION AND RECONSTRUCTION OF FINANCIAL ASSETS AND ENFORCEMENT OF SECURITY INTEREST ACT, 2002

We, **Canara Bank, RAH M G Road Branch,** had issued Demand Notices under Section 13(2) of the Securitization and Reconstruction of Financial Assets and Security Interest Act 2002 by Registered Post with Acknowledgment Due (RPAD) to the addresses furnished to the Bank as mentioned below. Since the notice has not been acknowledgement returned due to non-availability of addresses at the said addresses / due to evading of service of the notices sent by RPAD, notice could not be served. Further, Bank had served the said demand notices by affixture at the addresses given. The contents of the said notices are mentioned herein below.

1. Name and Address of the Borrowers / Co-Borrowers / Mortgagors / Guarantors : 1. Mr. Viswas B.R, S/o Mr. B.V. Rajashekhara Reddy, Address : #No. 1883,10th Main Road, 31st Cross, 2nd Stage, Banashankari , Bangalore- 560070. **2. Mrs. Devi Swathi Reddy ,** W/o Mr. Vishwas B.R. Address : #No. 1883,10th Main Road,31st Cross 2nd Stage, Banashankari, Bangalore- 560070.

[Details of the credit facility/ies availed by the Borrower]

Loan No.	Nature of Loan	Date of Sanction	Amount	Liability With Interest as on 23/05/2022	Rate of Interest
1927627000001	Housing Loan CRE	18/08/2015	Rs. 58,00,000/-	Rs. 54,03,971.00	10.00 % p.a.
1927627000002	Housing Loan CRE	18/08/2015	Rs. 65,00,000/-	Rs. 72,05,484.54	10.00 % p.a.

Total Liability Amount: Rs.1,26,09,455.54 (Rupees One Crore Twenty Six Lakh Nine Thousand Four Hundred Fifty Five and Paise Fifty Four Only) together with further interest and incidental expenses and costs.

NPA Date : 30.12.2019 **Demand Notice Dated : 23.05.2022**

Details of Immovable Property:

Name of title holder : Mr.Vishwas B.R & Mrs. Devi Swathi Reddy:

1) All that piece and parcel of the immovable property bearing Flat No. C-903, 9th floor, Block C "BREN AVALON", Sy No 212/A(Old Sy No 16A)DODDANEKUNDI VILLAGE, K R PURAM HOBLI, BANGALORE and bounded on : East by : Entrance lobby in 9th Floor, West by : Flat No B-902 in 9th Floor, North by : Opening towards open space.South by : Opening towards open space.

2) All that piece and parcel of property Flat No 304,3rd Floor, D Block, "BREN EDGE WATERS", Sy No 33/1,Sy No 33/2, Sy No 30/8B, HARALUR AND KASAVANAHALLI VILLAGES,VARTHUR HOBLI,BANGALORE Bangalore and bounded on; East by : Entrance Lobby, West by : Open space, North by : Flat No D-301, South by : Flat No C-301.

You are here by called upon to pay **Canara Bank,** within a period of 60 days from the date of publication of this notice, the respective amount mentioned here above, failing which **Canara Bank** will take necessary action under the provisions of the said Act, against the secured assets including taking possession of the secured assets of the Borrowers and the Guarantors. The powers available to **Canara Bank** under the Act include (i) power to take possession of the secured assets of the Borrowers / Guarantors / Mortgagers including the rights to transfer by way of lease, assignment or sale for realising secured assets and any transfer of secured assets by **Canara Bank** shall vest in the transferee rights in or in relation to, the secured asset transferred as if the transfer has been made by you. In terms of the provisions of section 13(13) of the said Act, you are hereby prohibited from transferring, either by way of sale, lease or otherwise (other than in the ordinary course of your business), any of the secured assets as referred to in the Demand Notice affixed and also Hypothecated / Mortgaged to the bank without prior written consent of the Bank. The notice is issued in terms of Section (13)2 of the said Act.

Date : 09.06.2022 **Sd/- Authorised Officer**
Place : Bengaluru **Canara Bank**

One more Tamil refugee from Sri Lanka who reached Rameswaram on Thursday was questioned by police. S Dineshkarthick (36) of Trincomalee told the police that he landed in Chennai by air from Colombo. Later, he reached Rameswaram to register and stay with refugees

Ukraine crisis will result in global food, fuel, fertiliser crisis: Jaishankar

EXPRESS NEWS SERVICE
@ Bengaluru

A prolonged Ukraine conflict will lead to a global crisis of three 'Fs' -- food, fuel and fertiliser. "The fertiliser shortage will impact the next harvest and lead to global hunger," said External Affairs Minister Dr S Jaishankar, during a discussion on 'Eight years of National Security' at the National Institute of Advanced Studies (NIAS) on Thursday. NIAS Director Dr Shailesh Nayak and former diplomat PS Raghavan were present.

"Some consequences of the Ukraine conflict are still unfolding. It can shift the global thinking on energy," Jaishankar said, while addressing the partner educational institutes of NIAS, research scholars and diplomats. He said India has faced some uncomfortable times at the United Nations regarding its stand on the ongoing conflict. "But we believe that cessation of fighting is the only way forward," he added.

POSTER CHILD OF INDIA

Jaishankar said he chose to speak on the issue of national security in Bengaluru because Karnataka is "one of the most progressive states in the country and is the poster child of India's modernity to the world".

He said he chose to speak about national security and not foreign policy because very often "we take the former for granted. Guarding of borders by soldiers or commandos alone is not national security. It is the very foundation of any development and progress of society". He said it is important to connect the dots -- the several initiatives taken by the Modi government like girls' education, skill development, Digital India, Atmanirbhar Bharat, Swacch Bharat, Ujjwala Yojana etc, to get a comprehensive picture of India's national security.

KTR hits out at Modi over failure to provide jobs

Accuses Centre of failing to attract investors

EXPRESS NEWS SERVICE
@ Hyderabad

ACCUSING Prime Minister Narendra Modi of miserably failing to create jobs, TRS working-president **KT Rama Rao** on Thursday demanded that the Union Government fill up 16 lakh vacant posts in the government sector.

In an open letter to Modi, Rama Rao said that Telangana received lakhs of crores of rupees in the form of investments through innovative and friendly industrial policies and the State Government created 16 lakh jobs in the private sector. "The Telangana government filled over 1.32 lakh government jobs in the state. The State Government will soon fill up another 1 lakh jobs in the government sector. We run a government that believes in action and not in mere slogans and lip service," Rama Rao wrote in his letter to the PM.

"Your inefficient decisions and ineffective economic policies led to loss of jobs, instead of creating new employment opportunities in the country," he wrote. He added that demonetisation and the Covid-19 lockdown impacted jobs and livelihood of the people in the country.

"There are only pakoda employment opportunities in the country today, all thanks to the inefficient policies of the Central government," he wrote. He accused the Union government of miserably failing to attract global investments to the country which could generate employment opportunities.

> **You (Modi) have extended only lip service to Telangana during your recent visit. But not a penny was allocated to the State. At least now, give clarity on employment creation for the youth**
>
> KT Rama Rao, TRS working-president

CIRCLE OF LIFE

Come rain or shine, it's business as usual for this bamboo basket-maker in Bhubaneswar | BISWANATH SWAIN

Conduct fresh practical exam: HC to RGUHS

EXPRESS NEWS SERVICE
@Bengaluru

THE Karnataka High Court has directed the Rajiv Gandhi University of Health Sciences (RGUHS) to conduct fresh practical examinations for the petitioners -- MBBS final year students – in the subjects mentioned by them within a period of three weeks. The students are studying in various medical institutes affiliated to RGUHS in Kalaburagi, Raichuru, Mangaluru, Shivamogga and Bengaluru.

Setting aside the practical/clinical examination result for the final year MBBS for the petitioners in subjects -- surgery, obstetrics and gynaecology, paediatricts and general medicine, Justice M I Arun passed the order while disposing a batch of petitions filed by several students who have succeeded in the theory examination but failed in the practical examination.

Contending that the practical examination has been conducted in violation of guidelines issued by the RGUHS, the petitioners sought the court's directions to set aside their results for the practical examination and direct the university to conduct a fresh one.

HYDERABAD GANG RAPE

Crime reconstruction, potency test await minors

EXPRESS NEWS SERVICE
@ Hyderabad

THE five-day police custody of three juveniles accused in the 17-year-old girl's gang rape case in Jubilee Hills will begin on Friday. During the custody, the three Children in Conflict with the Law (CCLs) will be questioned by a team of police officers in plainclothes on the premises of a juvenile home.

The Jubilee Hills police, while seeking the custody of the three CCLs, informed the Juvenile Justice Board (JJB) that their custodial questioning is needed to conduct a potency test, crime scene reconstruction. They would also try to extract more details about the chain of events that led to the offence and ascertain if more persons were involved in the offence as is being widely alleged.

A potency test is conducted by forensic experts to ascertain if the accused is capable of performing a sexual act or not.

Saduddin quizzed for 5 hrs

Meanwhile, Saduddin Malik, one of the accused in the case who was sent to a four-day police custody, was questioned at Jubilee Hills police station for about five hours on Thursday. However, Saduddin's replies were not to the satisfaction of the police. Police tried to extract some information from the accused, by producing the evidence gathered. The mobile phones of the accused, their clothes and other material have also been seized.

Police have decided to appeal before the JJB to try the CCLs as adults in view of the horrific nature of the case. This will be done after the investigation is completed and at the time of filing the chargesheet.

Ought to be tried as adults:, says Rama Rao

IT Minister KT Rama Rao welcomed the move of Telangana police to seek the trial of the minors involved in the case as adults. Responding to media reports, he tweeted, "If you are adult enough to commit a crime as heinous as rape, one must also be punished as an adult and not as a juvenile."

STALKER ATTACKS GIRL FOR REJECTING PROPOSAL, SLITS OWN WRIST

Kozhikode: A 19-year-old college girl was attacked by a stalker in Nadapuram here after she rejected his love proposal on Thursday. Naheema, a final year BCom student of HiTech Arts & Science College, Kallachi, was slashed with a bill hook by Rafnas Kunjabdullah, 22, of Muruvassery ward in Kunnummal grama panchayat. Her condition is serious, said doctors at Aster MIMS Hospital. Rafnas too tried to end his life by slitting his wrist, but was caught by locals. He was admitted to Kozhikode Medical College Hospital and is under police observation. The incident took place around 2pm on the state highway in Perode. Naheema, a native of Perode in Thuneri grama panchayat, was returning home from college. "The accused slashed the nape of the victim's neck. Witnesses said the duo had a quarrel before the attack. The girl was first taken to Nadapuram cooperative hospital and later shifted to Aster MIMS Hospital," said ward member and Naheema's neighbour Shahina P. **ENS**

BAD ROADS: ACTIVIST URGES CS TO INVOKE STRINGENT LAW

EXPRESS NEWS SERVICE
@ Bengaluru

IN the backdrop of citizens and business leaders venting their anger against the BBMP for not maintaining proper roads, a social activist on Thursday wrote to the Chief Secretary of Karnataka, Vandita Sharma urging her to invoke Section 198A of the Motor Vehicle Act against erring contractors/engineers.

If Section 198A MV Act is implemented by RTO/traffic police, the authorities can impose a penalty of up to Rs 1 lakh per bad stretch of road for failure to comply with standards of road design, construction and maintenance.

The activist H M Sadananda told TNIE that the office of chief secretary responded to him via email within 15 minutes stating that the secretary of the transport department has been directed to take necessary action in this regard.

Sadananda had filed an RTI application with the Ministry of Road Transport and Highways (MORTH), seeking available remedies under the law for proper maintenance of roads. "Implementation of provisions of Central Motor Vehicles Rule, 1989 (CMVRs) and Motor Vehicles Act, 1988 comes under the purview of State Transport Departments/UTs. You may, therefore, write to the notified public authority in the state/UT concerned for further requisite information," MORTH stated in its reply, prompting Sadananda to write to the CS.

He requested the CS to issue directions to authorities concerned to implement the Act across the state.

Sadananda also mentioned that Uttar Pradesh and Uttarakhand have already implemented the Section and while six cases have been booked in UP, one case was registered in Uttarakhand.

Prez polls: TRS waits for the third 'alternative'

EXPRESS NEWS SERVICE
@ HYDERABAD

WITH the Election Commission of India (ECI) setting the ball rolling for the election of the new President, all eyes are now on what the strategy of TRS would be.

In all probability, the TRS may not support the Congress' candidate in the President's election and if the like-minded regional parties field a joint candidate, then the TRS may play ball.

TRS supremo K Chandrasekhar Rao of late is making all-out efforts to provide an alternative agenda for the country and also to promote the third alternative.

When Rao recently visited Bengaluru and had a meeting with former Prime Minister HD Deve Gowda, there was talk that Rao had proposed Deve Gowda as the candidate. The TRS chief also planned to meet social activist Anna Hazare in Ralegan Siddhi. There was talk that social activist Anna Hazare was not interested to contest in a Presidential election and this was why Rao did not visit Ralegan Siddhi in Maharashtra.

It remains to be seen whether the regional parties will be able to field their own candidate or not. If the like-minded regional parties were not able to field a candidate, due to either lack of strength or coordination among them, then it remains to be seen what decision the TRS will take.

It may be recalled here that the TRS extended support to Ram Nath Kovind in the 2017 elections when Prime Minister Narendra Modi called up and made a request. But, now relations have strained between the BJP and the TRS.

LEFT PARTIES FOR A COMMON CANDIDATE

T'PURAM: With the presidential poll being billed as a prelude to the bigger battle in 2024, the Left parties have mooted the idea of the opposition fielding a strong common candidate. Both the CPM and the CPI have already conveyed their decision to others. With the Congress leadership too in favour of a consensus common candidate, the stage is set for the Opposition to field a common candidate to take on the ruling BJP front. Discussions have already begun to zero in on such a candidate. Congress leader Mallikarjun Kharge spoke to CPI central secretariat member Binoy Viswam to consult about a common candidate. "The CPI will support a commonly-agreeable candidate with secular credentials and progressive outlook," said Binoy adding that Kharge replied that Congress Party too shared the same stance. **ENS**

A FAIRYTALE WEDDING

Actor Nayanthara and filmmaker Vignesh Shivan tied the knot in a traditional ceremony in Mahabalipuram near Chennai on Thursday. The ceremony was attended by Tamil Nadu Chief Minister M K Stalin, along with cinema personalities, including Mani Ratnam, Atlee, Rajinikanth, Shah Rukh Khan, Chiranjeevi, Kamal Haasan, and Samantha Ruth Prabhu.

Threatened by CM's messenger, says Swapna

EXPRESS NEWS SERVICE @Kochi

SWAPNA Suresh, who is now facing a conspiracy charge of creating a fake campaign against the Chief Minister of Kerala, submitted before the High Court that a person close to the Chief Minister had threatened her with arrest. She said so referring to the case registered against her on a complaint by former minister K T Jaleel.

In the petition, Swapna and Sarith alleged that on June 8, 2022, a person named Shaj Kiran came to their office at Palakkad around 1.30pm. She claimed Kiran was introduced by the CM's former secretary M Sivasankar as a person very close to Pinarayi and CPM state secretary Kodiyeri Balakrishnan and that he, being one of the directors of Gospel for Asia, an organisation run by K P Yohannan, handles the overseas investment of Pinarayi and Kodiyeri.

Kiran is alleged to have told Swapna and Sarith that he had come as instructed by Pinarayi to settle the issue created by Swapna by giving statements under section 164 of CrPC.

"He started pressurising the petitioners to surrender before the CM. He informed that a case has already been registered against the 1st petitioner (Swapna). And if they don't surrender before the chief minister by openly stating that she has given 164 statements at the instigation of the petitioners' current counsel and the RSS and the BJP, he threatened the petitioners with dare consequences to the effect that they will not see daylight as cases will be registered against them in such a way they will have to remain in jail for long," the petition said.

HC quashes plea, fines petitioner for hiding facts

ENS @ Bengaluru

RULING that the petition filed by the accused through the power of attorney holder (PAH), seeking to quash criminal proceedings arising out of a matrimonial dispute is not maintainable, the Karnataka High Court dismissed the petition with exemplary cost of Rs 1 lakh for "approaching the court with unclean hands".

Without going into the merits of the case, Justice M Nagaprasanna dismissed the petition filed by Samantha Christina Delfina Willis (25) and her mother Shakila Willis (56), from West Bengal, presently residing in London, UK. They executed the power of attorney before a notary public in UK and filed a petition in the city through the PAH, without seeking permission from court, and without even narrating in the petition that the PAH was personally aware of the facts of the case.

Noting that it would become easy for the accused to run away from the country and avoid appearance before court, resulting in a delay in proceedings if such practice is permitted, the court said the petition filed under Articles 226 and 227 of the Constitution, read with Section 482 of CrPC is per se not maintainable, as the accused cannot be represented by a PAH. Disclosing suppressed facts later in the rejoinder, Samantha filed an affidavit stating that the power of attorney was handed over to a family friend, Gautam Giri, in view of travel restrictions due to Covid-19 and also sought to defend the allegations made in the complaint. But there is no hint about facts and events that were suppressed while filing the petition. The court observed that the petitioners are guilty of approaching court with unclean hands. In November 2021, a complaint was filed by Samantha's husband Syed Ali Hindustani after their relationship turned bitter within five days of marriage.

EXPRESS READ

Bank of India disburses ₹158 cr worth sanction letters

Bengaluru: More than 450 customers attended a Customer Outreach Programme organised by Bank of India at the Federation of Karnataka Chambers of Commerce and Industry Hall on Thursday. As many as 205 sanction letters were distributed as part of the outreach programme, under various sectors like retail, MSMEs and agriculture. In total, ₹158 crore were disbursed on June 9, as part of priority sector loans under various government schemes like Stand Up India, Pradhan Mantri Mudra Yojana, Loans to Self Help Groups and others.

Unable to repay loan, two end life

Udupi, Mysuru: Two people committed suicide in two separate incidents after they were unable to repay loan. Ashok V Moolya, 39, of Yermal near Padubidri allegedly committed suicide on Tuesday after being unable to repay his bank loan taken to build a new house. Ashok, a daily wage labourer, had taken ` 6 lakh as loan from a bank and had completed half of the works on construction of his new house. Due to financial problems, he could not pay EMIs. He ended his life by consuming poison by mixing it with alcohol. In Mandya district, a 37-year-old farmer committed suicide in Srirangapatna taluk on Thursday. Police said Raghu, a resident of Gendehosahalli, consumed pesticide. Raghu had borrowed Rs 14 lakh to purchase a tractor. **ENS**

EDITORIAL

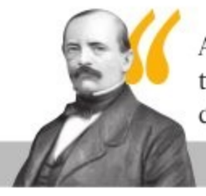

All treaties between great states cease to be binding when they come in conflict with the struggle for existence

Otto Von Bismarck

INDIAN EXPRESS IS NOT AN INDUSTRY. IT IS A MISSION.

— Ramnath Goenka

ELIMINATE WATER CONTAMINATION AND SAVE LIVES

Water contamination deaths are a major concern even as the Jal Jeevan Mission (JJM) is underway across India from August 2019. Three people died in Raichur in North Karnataka of water contamination over the past week and at least 70 took ill. In October 2021, six persons died of water contamination in Makarabbi village in Vijayanagara district, also in Karnataka. According to a Lancet study, over five lakh deaths occurred across India in 2019 due to water pollution. NITI Aayog's Composite Water Management Index (CWMI) report in 2018 stated that about two lakh people die every year due to lack of access to safe water. It also estimated that about 40% of the country's projected population is likely to face water stress by 2030. Its assessment points to the disturbing fact that almost 70% of the country's underground and surface fresh water could be contaminated.

According to the Central Pollution Control Board (CPCB), urbanisation, increasing population, and unchecked encroachment are forcing water bodies to dwindle. Water pollution is mainly caused by discharge of untreated or partially treated sewage, industrial effluents, improper management of generated sewage, and maintenance of existing infrastructure. The grim situation pertaining to clean drinking water prompted the Centre to kick-start the JJM. The mission aims to provide adequate and long-term supply of quality drinking water through taps to every rural household by 2024.

With children being more vulnerable to water-borne diseases, the JJM saw a special campaign launched in October 2020 to supply potable water to schools. In his written reply in the Lok Sabha on March 21, Minister of State for Jal Shakti Prahlad Singh Patel said tap water supply is available in 8.52 lakh (83%) schools and 8.76 lakh (78.4%) anganwadi centres across India. Water is a state subject. It remains states' responsibility to ensure fool-proof methods to prevent contamination of water. Simultaneously, people, even in the remotest corners of India, need to be made aware of the safety measures they need to take to prevent the ill-effects of consuming contaminated water.

TN'S LEARNING CURVE IN SCHOOL EDUCATION

That Tamil Nadu does well on several human development indices is a point of pride for DMK and AIADMK, with the success attributed to their ideological roots in the Dravidian movement and its principles of social justice. This is evident in considering health or education. In school education, the state, according to the school education quality index, came second overall, mainly on the admirable strength of ensuring access, equity, infrastructure and the like.

However, the devil is in the details. TN fares poorly when it comes to learning outcomes, ranking 23rd out of 37 states. The recently released National Achievement Survey paints a worrisome picture, faring below the national average. While the performance across India in the NAS was affected by the pandemic, TN's performance was below par even in 2017. Experts admit there is much to be improved in the state's schools. The School Education department has received the highest allocation in the state budget for the past three years, with ₹ 36,895.89 crore earmarked in 2022–23 against ₹ 34,181 crore in the previous year. The department has also initiated a programme—Illam Thedi Kalvi—with ₹200 crore funds to address the learning gap caused by school closures during the pandemic. Acknowledging that its teachers feel overburdened with administrative work (61% according to the NAS), the state has taken some steps to reduce this, although more could be done. It has introduced a programme to improve literacy and numeracy among students in Classes 1–3. Similarly, it has taken efforts to improve the curricula quality. But this is not enough after gaps in schooling due to the pandemic. The state must now focus on the basics for students rather than the syllabus. It must address the impact of closures on mental health. In the long-term, it must analyse where the lacunae in the system lie and course correct while holding students, teachers and parents accountable through regular performance reviews. Ensuring universal access to education means little if the quality is too poor to empower.

The bloc has managed to somewhat shed the image of being just an anti-China grouping and convinced Asean countries worried about irking Beijing to come on board

QUAD SPREADS ITS WINGS, BUT HOW HIGH CAN IT SOAR?

PINAK RANJAN CHAKRAVARTY

Former Ambassador and Secretary in MEA, and Visiting Fellow at ORF, Delhi

SOUMYADIP SINHA

Two in-person summit meetings of the Quad just over a year apart, one before the Ukraine war that is now into its fourth month, show that the bloc has started focusing on substantive issues, setting aside differences with India over the Ukraine war. Realpolitik has facilitated a pragmatic way forward, in light of China's challenge. A rules-based international order has to balance the interests of all countries and cannot favour any particular nation, or a group of countries, if it has to sustain itself as an equitable architecture. So far, four summit meetings have taken place. The next in-person summit will be hosted by Australia in 2023.

The Quad joint statement after the recent Tokyo Summit has stressed the commitment of member democracies to strongly support the principles of international law, which have been transgressed by China and Russia, particularly territorial integrity and peaceful settlement of disputes. The statement, which includes a clear enunciation of opposition to changing the status quo by force, strongly reinforces freedom of navigation and overflight, and resolves to act decisively together to advance these principles in the region and beyond. "We reaffirm our resolve to uphold the international rules-based order where countries are free from all forms of military, economic and political coercion," it states.

The emphasis of the four-country alliance has now moved on to deliver tangible benefits to the Indo-Pacific region, in the aftermath of the disruption and adverse impact caused by the pandemic and the Ukraine war. Quad's joint statement reaches out to Asean and the EU for their engagement with the Indo-Pacific. It also supports adherence to UNCLOS and the maritime rules-based order, specifically mentioning East and South China seas, where China has been capturing disputed islands, militarising them and obstructing freedom of navigation.

The statement also includes references to the 26/11 Mumbai and Pathankot terror attacks, making it clear that Pakistan is on the radar as a sponsor of terrorism. This will give no comfort to Pakistan.

As expected, the Quad has focused on health security and vaccine delivery, announcing greater funding for health infrastructure, resilience and vaccine production. Although it has added $50 billion for infrastructure, it is dwarfed by China's investment for BRI. But it is a good start, giving recipient countries a choice to avoid China's debt-trap diplomacy. Debt management has also been emphasised to help countries via bilateral and multilateral measures. Greater cooperation has been promised in areas like regional and digital connectivity, clean energy, and climate resilience, including disaster resilience in energy-related facilities.

Climate change mitigation and adaptation will engage the bloc, with the launch of the 'Quad Climate Change Adaptation and Mitigation Package (Q-CHAMP)'. Cybersecurity is another focus—Quad has decided to take a collective approach and defend critical infrastructure from cyber threats. Related to this commitment is the focus on Critical and Emerging technologies in the area of telecommunication and semiconductors.

In a people-oriented initiative, the Quad Fellowship programme will bring 100 students to the US for higher studies. There will be enhanced cooperation in Space-related applications and technologies to meet the demands of disaster management and sustainable methods in the Blue Economy. Exchange of information gathered from satellites for this purpose will be shared. Illegal fishing by Chinese boats continue to wreak havoc in the maritime ecosphere. A new move is the establishment of the 'Quad Partnership on Humanitarian Assistance and Disaster Relief (HADR) in the Indo-Pacific' to enhance cooperation.

On the trade front, the Indo-Pacific Economic Framework (IPEF) goes beyond the bloc and includes 13 countries—out of these, eight are Southeast Asian countries, out of which seven are Asean members. Except for India and the US, they are also members of RCEP. This initiative is a pivot back for the US and India—they walked out of TPP and RCEP respectively. Significantly, IPEF does not aim to be another FTA and get into tariff reduction negotiations.

It can, therefore, focus on long-term objectives like FDI, technology development, harmonisation of regulations, IPRs, service sector, vaccine delivery, climate action, and supply-chain resilience. India will welcome this roadmap. To recall PM Modi's words, the Quad will be a "force for good". The bloc's objective is to project itself as a security provider that gives smaller nations an alternative. Hence, it draws in Asean and the EU into its framework of cooperation.

> The US has already designated China as the primary challenge and Australia has seen a steep decline in its ties with the country.. India has also faced renewed aggression by China in Ladakh and Japan has faced encroachment in the Senkaku islands. Yet, China remains a major trading partner of all the three countries, making QUAD a delicate balancing act between security and economic interests

While FTAs/CEPAs took a back seat because of growing trade deficits with China, Japan, Korea and Asean countries, there is now a renewed attempt to negotiate FTAs with the UK and the EU. The CEPA with the UAE has been concluded and there is one with Australia awaiting finalisation. These trends indicate both geopolitical and geoeconomic shifts that are taking place in the international order. Similar agreements with GCC and Canada are on the drawing board. The IPEF fits into this pattern but details are yet to be fleshed out.

The Quad has nimbly charted a route which avoids being called out as a grouping with the only objective of constraining China. This policy has paid dividends because Asean countries, generally wary of getting on the wrong side of China, find it easier to come on board. Its reiteration of "unwavering support" for Asean is a comfort factor for members who are wary of Quad flaunting its military and security credentials, because of China's response which metastasized from "sea foam" to the current charge that Quad is an "Asian NATO". China's reaction has been one of disdain, calling the Quad a "closed and exclusive clique", "Asian NATO" and a "farce". Piqued by the progress the bloc has so far achieved, China has to digest President Biden's statement about defending Taiwan against any Chinese attack. China and Russia, together signalled their unhappiness by conducting joint patrols near Japan, the fourth in as many years, to show that they are cooperating to strengthen security in the Indo-Pacific. This shows China's discomfort with Quad which it sees as an obstacle to its declared ambition of being the sole hegemon in Asia.

The Quad represents a strategic correction among big democratic powers to accommodate the changing security and economic architecture in the Indo-Pacific region. The geopolitical reality underpinning Quad should not be forgotten. China is the primary factor providing the adhesive.

The US has already designated China as the primary challenge and Australia has seen a steep decline in its ties with the country. India has also faced renewed aggression by China in Ladakh and Japan has faced encroachment in the Senkaku islands. Yet, China remains a major trading partner of all the three countries, making Quad a delicate balancing act between security and economic interests.

While the US wants the alliance to focus on Russia's invasion of Ukraine, India is not on board to bring the topic of sanctions against Russia into the Quad. The Tokyo Summit has shown that Quad can spread its wings and fly. The future will tell if it will soar and become a truly productive organisation and live up to its potential. India's External Affairs Minister, Dr Subrahmanyam Jaishankar, in a recent op-ed article, has described the establishment of the Quad as a major diplomatic achievement of Prime Minister Modi's government.

(pr.chakravarty@gmail.com)

BAPUJI : A LANDMARK LINOCUT BY NANDALAL BOSE

SRINIVAS SISTLA

Associate Professor, Department of Fine Arts, Andhra University, Visakhapatnam

The Linoleum sheet, made with cork powder and linseed oil, was invented by Englishman Frederick Walton. The sheet was primarily used as a floor mat or a substitute for wallpaper in theatres. From the 1890s, European artists used it to make printed pictures that came to be called linocuts. The medium was used as a substitute for the age-old woodcut, which is relatively laborious to make. A lino print in black colour on a white paper could be produced within an hour or so; other media like the woodcut, wood engraving, copper/zinc plate etching and lithography take more time, are strenuous and even quite expensive. It has been a custom in many Indian art institutions to introduce lino to students while they learn the basics of printmaking. But the product available now in the name of linoleum seems to be made from synthetic material.

Lack of proper documentation of linocuts makes it difficult to credit the adaptation to a particular artist in Europe and India. In German Expressionism, many famous artists and a few others who have become obscure, had produced woodcuts and linocuts during World War I (1914-1918) and also continued to make it later on. Pablo Picasso (1881-1973) produced his first linocut in 1939, and subsequently a series of multi-coloured works in the medium in 1953-54.

In India, Nandalal Bose (1882-1966) seems to be one of the earliest artists, if not the first one, to produce many linocuts like the *Bapuji*, widely known to connoisseurs of art. A black and white print can be easily reproduced unlike a colour print or painting and the *Bapuji* has been reprinted in many essays and books on Nandalal's life and works. The original handwritten copy of *The Constitution of India* contains a line drawing (p. 149) of the print either done by Nandalal or one of his pupils. Nandalal was a student of the renowned painter, Abanindranath Tagore (1871-1951), in the Government College of Art and Craft in Kolkata, and became the first principal of the Kala Bhavan in Santiniketan in 1922.

Mahatma Gandhi, who arrived in India from South Africa in 1915 and led the freedom struggle against the British Raj, stayed in Santiniketan for a few days in February in 1915. He again visited the place along with his wife, Kasturibai Gandhi in March 1940. The *Bapuji* by Nandalal, as incised in the linocut itself, was created on April 12, 1930.

Linocuts by Nandalal Bose: Bapuji

Gandhi wrote a letter on March 2, 1930, and sent it to the Viceroy, Lord Irwin, through Reginald Reynolds , the renowned critic of British Imperialism in India. In this letter, Gandhi informed him of his decision to act against the Salt Act (1882), which prohibited Indians from collecting or selling salt without paying tax. Gandhi started the Dandi March, also known as the Salt Satyagraha, on March 12, 1930 at the Sabarmati Ashram in Ahmedabad, and concluded it on April 6, 1930 at Dandi, , after walking for about 385 kilometres for 24 days with scores of followers. A Swiss photojournalist, Walter Bosshard , who was sent to India by the German Photographic Service, had taken many photos of the March, and a documentary film of the event was also made. Many newspapers in India and abroad had covered the event extensively; besides Walter, there might have been other photographers as well on the occasion.

I presume that Nandalal was in Santiniketan at the time of the Salt Satyagraha. He must have been deeply moved, like many others in the country and abroad, by the newspaper reports on the March. In my opinion, he remains unique and stands tall among the rest, for, just six days later, he had produced a linocut on the incident. Most photos of the event show Gandhi surrounded by many protesters. Hence, I presume that Nandalal had not seen any photos of the event, but created an image on his own, which shows Gandhi holding in his right hand, a thin stick which touches the ground, and extending his right leg forward to take a step. Incidentally, in the age-old Indian ethos, taking a step forward with the right leg is considered to bring forth fruitfulness. A thin horizontal line behind Gandhi's feet, in my opinion, not only demarcates the ground, but also gives a three- dimensional depth to the whole pictorial space on the print. The artist's signature in a block indicates the impact of Far Eastern Art. The main figure created with various thick and thin lines, however, is unique in style, and to the best of my knowledge, has not been repeated in any other works by the artist. Rabindranath Tagore's Bengali books titled the *Sahaj Path* (4 vols.) also contain a few linocuts by Nandalal. Interestingly, the name, Nandalal, is another name for infant Krishna, and the linocut in the first page of the first volume of the book shows Krishna crawling.

(sistlasrini@gmail.com)

MAILBAG

WRITE TO: letters@newindianexpress.com

Step in the right direction

We must congratulate the Andhra government for conducting the Class 10 public exams this year with no mass copying. This used to happen before and would often shake the morale of students. Sometimes, parents, teachers and officials would reluctantly take part in this practice. But this time, the pass percentage was much lower. Some leaders want students who failed to get grace marks. But students should appear for the supplementary exams. It is not correct to encourage the idea of grace marks for the youth of this country.

R Sarva Jagannadha Reddy, Tirupati

Big fish always spared

It was interesting to see how K T Jaleel reacted to Swapna Suresh's allegations. It is known that the Opposition will always have an opinion about any issue where the ruling party has been painted in a negative light. But what really takes precedence is the fact that the big fish always manage to slip out by hiring the best lawyers, making them almost immune to any crime. One may recall that in Israel, even the Prime Minister is not spared.

Elizabeth Koshy, Pathanamthitta

Sarpa slithers away

This is with reference to *'Sarpa Kavadi' banned at Tiruchendur temple* (June 9). For years, many devotees have been practising the ritual during the Vaikasi Visakham festival. They leave the venomous snake in a deserted area behind the Valli Cave. This was temporarily stopped during the pandemic but has been banned now. While this may hurt devotees, it is not safe to keep live snakes there. Forest officials should catch the snakes and release them into the forest.

Rajakumar Arulanandham, Tirunelveli

A jewel in a million

Mithali Raj can be called the best batter of the world, having scored over 10,000 runs in all forms of cricket. This is despite the fact that she was rewarded less than the male cricketers. After 23 years, she has retired, leaving the game in the hands of the future generation. A precious jewel will be missed in the world of cricket.

M S Raghavendra Rao, Bengaluru

Mithali inspires on

This is with reference to the article *22 yards, 23 years and a legacy to last forever* (June 9). It is a fitting tribute to the greatest Indian woman cricketer. Women cricketers do not get the kind of accolades that a Kapil or a Sachin gets. The article corrects the anomaly and gives her what she truly deserves. She is a role model for our young girls.

Capt Raju Mathai, Kochi

THE NEW INDIAN EXPRESS

Chairman of the Board: **Manoj Kumar Sonthalia** Editor: **G S Vasu** Executive Editor: **Santwana Bhattacharya**

Published by **R K Jhunjhunwala** on behalf of Express Publications (Madurai) Private Limited, at No. 1, Queen's Road, Bengaluru - 560 001 and printed by him at Express Press, Plot No. 2A, Bommasandra Industrial Area, 4th Phase, Survey No. 46, Part Yarandahalli Village, Jigani Hobli, Anekal Taluk. Bengaluru - 560 099. **Bengaluru.** Vol. 58, No. 138 RNI Reg. No. 3457/1960. Phone: 080-22866893. * Responsible for selection of News under the PRB Act. **Copyright:** Express Publications (Madurai) Private Limited. All rights reserved. Reproduction in any manner, electronic or otherwise, in whole or in part, without prior written permission is prohibited.

TWEETS OF THE DAY

Yashwant Sinha @YashwantSinha
Modiji, The rupee is racing towards `80 to a dollar. When you assumed office we were convinced that it will never cross 56

Nitin Gadkari @nitin_gadkari
GoI is supporting mothers, daughters & sisters at every step. Today our women have the means to lead safe, prosperous & secure lives

Shashi Tharoor @ShashiTharoor
Is the right-wing backlash against govt disowning its spokespeople indication that Frankenstein's monster is out of control?

GOVT PROPOSES CHANGES TO IT RULES

Draft suggests creation of grievance appellate panel, invites comments from stakeholders

EXPRESS NEWS SERVICE
@ New Delhi/Bengaluru

IN an apparent move to put a leash on social media platforms, the Ministry of Electronics and Information Technology (MeitY) has released a fresh draft of the amendments to the Information Technology (IT) Rules 2021.

Last week, the ministry had pulled off the draft amendments within hours after releasing it, and said a new set of rules would be uploaded soon.

According to the fresh draft, it has been proposed to create an appellate body --- 'Grievance Appellate Committee'. Users will have the option to appeal against the grievance redressal process of the intermediaries, including social media intermediaries, before this new appellate body.

The Union government has also proposed the requirement by intermediaries to address certain complaints regarding removal of content from a platform within 72 hours, considering the nature of cyber space providing instant communication, outreach and virality.

The ministry notified that these proposed amendments will not impact early stage or growth stage Indian companies or start-ups.

The IT Ministry said the proposed rule requires intermediaries to respect the rights guaranteed to users under the Constitution of India. This has been made necessary because a number of intermediaries have acted in violation of constitutional rights of Indian citizens, it said.

MeitY has also invited comments from stakeholders in the next 30 days.

Stressing the importance of the new amendments, it said in a note, "As the digital ecosystem and connected Internet users in India expand, so do the challenges and problems faced by them, as well as some of the infirmities and gaps that exist in the current rule vis-a-vis Big Tech platform. Therefore, new amendments have been proposed to the IT Rules 2021, to address these challenges and gaps."

It will also arrange a formal public consultation meeting by mid-June. The broad principles in these amended rules include that unlawful and harmful information will be quickly removed when reported by users, while also providing the users a reasonable opportunity to respond in case of significant social media platforms.

EXPRESS ILLUSTRATION

The new amendments have been proposed to the IT Rules 2021, to address challenges and gaps in the digital ecosystem —MeitY

MeitY has proposed four amendments

- It has proposed to bring in a new Grievance Appellate Committee
- The committee to have power to overrule any decision
- MeitY will hold a formal public consultation meeting by June-mid
- Grievances should be addressed regarding content removal from platforms within 72 hours

RS POLLS SET FOR A CLOSE FINISH

House that! Who'll gain entry?

Voting for Rajya Sabha elections in 4 states today | A total of **57 RS seats** in 15 states had fallen vacant | **41 candidates** have been declared elected unchallenged | Race now for **16 seats** in Maharashtra, Rajasthan, Haryana and Karnataka

BIG NETAS IN THE CANDIDATE LIST
Prominent among the leaders whose electoral fate will be decided are Union ministers Nirmala Sitharaman and Piyush Goyal, Congress candidates Randeep Surjewala, Jairam Ramesh and Mukul Wasnik, and Shiv Sena's Sanjay Raut

HOW THE GAME IS POISED

HARYANA
3 candidates vying for 2 seats that are up for grabs
BJP's Krishan Panwar will sail through, contest is between Congress candidate Ajay Maken and BJP-backed Independent Kartikeya Sharma

MAHARASHTRA
7 candidates in the race for 6 seats
The contest is for the 6th seat between BJP's Dhananjay Mahadik and Sena's Sanjay Pawar

KARNATAKA
6 candidates are in the fray for 4 seats
Contest is for the 4th seat over which Congress and JD-S are still bickering

RAJASTHAN
4 seats at stake while **5 candidates** are in the fray
The third candidate of Congress is facing challenge from BJP-backed Independent candidate and media baron Subhash Chandra

POLLS TO BE VIDEOGRAPHED, SAYS CEC
Amid allegations of horse-trading attempts, CEC Rajiv Kumar on Thursday said observers had been appointed to oversee the Rajya Sabha elections in four states and the process will be videographed. On MLAs lodged in jails, he said they can vote if they get parole. Those in preventive detention can also vote.The EC said for marking on the ballot paper, only integrated violet colour sketch pen(s) of pre-fixed specification, provided by the Returning Officer, shall be used.

EXPRESS NEWS SERVICE
@ Mumbai/Jaipur

WITH voting for the high-voltage Rajya Sabha polls set to take place on Friday, the MLAs of rival parties herded into hotels and resorts have started returning to their respective state capitals.

While the ruling Congress in Rajasthan moved its MLAs from Udaipur to Jaipur on Thursday, the Congress MLAs from Haryana left a resort in Chhattisgarh capital Raipur and reached Delhi late in the evening. They are expected to reach Chandigarh just hours before voting.

In Maharashtra, NCP MLAs Nawab Malik and Anil Deshmukh, after being denied one-day parole by a special court, moved the Bombay High Court for relief. The HC will hear the matter on Friday.

In Rajasthan, confusion still prevailed over which way the two Bhartiya Tribal Party MLAs will vote. BTP's state chief Velaram Ghoghra issued a whip asking the MLAs to abstain from voting. The duo, who had earlier assured support to the Congress, is in a fix now. The BJP, on the other hand, is worried as an arrest warrant was issued against party MLA Chandrakanta Meghwal in a 2017 assault case. She moved court for anticipatory bail days after being asked to appear before police for questioning.

Prophet row: MEA 'denies' India assured Iran of action against culprits

EXPRESS NEWS SERVICE @ New Delhi

A purported claim in an Iranian readout about NSA Ajit Doval "assuring of action against those who made insulting remarks on Prophet" has been pulled down, the Ministry of External Affairs said on Thursday. The said claim was about Doval meeting visiting Iranian Foreign Minister Hossein Amir-Abdollahian on Wednesday.

"My understanding is that what you are referring to in a readout has been pulled down," External Affairs Ministry spokesperson Arindam Bagchi said in response to a question on the issue. Bagchi, however, did not offer any reasons for the Iranian action. He also said there had been no talk about the controversy during the meeting between External Affairs Minister S. Jaishankar and his Iranian counterpart.

The Iranian action has triggered speculation that New Delhi could have been upset or uncomfortable over discussions at a closed meeting, including the purported response of the Indian NSA being made public by the Iranian side so explicitly after the Iranian foreign minister had raised the issue at the meeting.

The controversy had created a furore in the Islamic world this week, with several nations including Iran summoning Indian ambassadors and taking up the matter with New Delhi.

To reassure the world of Indian government's stance on the controversy, the MEA reiterated that the remarks made on television don't reflect the views of the government.

"We have made it pretty clear that tweets and comments do not reflect views of the government," Bagchi said. Meanwhile, in an interaction with Islamic scholars in Delhi, Abdollahiahn said that Indian Muslims have contributed to strengthening peace in the country.

"Leaders of India's Muslim community are a good example for strengthening of peace, empathy and respectful coexistence of ethnicities and faiths," Amir-Abdollahian added.

Hossein Amir-Abdollahian speaks during an interactive session in Mumbai on promoting investment and trade | PTI

Leaders of India's Muslim community are a good example for strengthening of peace, empathy and respectful coexistence of ethnicities and faiths
HOSSEIN AMIR-ABDOLLAHIAN, Iranian Foreign Minister

Media barons appear to have lost steam on eve of Upper House polls

SHAHID FARIDI @ New Delhi

WITH MLAs returning from resorts to state legislative assemblies to vote for Rajya Sabha candidates on Friday, two media barons — Subhash Chandra of Zee Network and Kartikeya Sharma of India News — appeared to have lost the numbers game.

Kartikeya, owner of multiple TV news channels and son of former Haryana minister and hotelier Venod Sharma, needs 31 votes to win in Haryana. He has been sponsored by the 10-member Jannayak Janata Party (JJP) headed by Dushyant Chautala. The BJP, too, will transfer its nine surplus votes to Kartikeya. He is also likely to get the votes of MLAs Abhay Chautala and Gopal Kanda. This takes his vote count to 21. He needs the support of all seven Independents and at least three Congress MLAs to crossvote in his favour.

Sources said the resourceful media family has been able to win over five of the seven Independents. Two Independents have reportedly decided to vote for Congress' Ajay Maken.

The numbers as they stand in the evening before votes indicate that Maken could sail through with 33 votes, while Kartikeya's campaign would end with 26, five short of the magic figure. The Congress has flown its flock of MLAs to a lake resort in Raipur to protect them from poaching. The party's plan seems to have worked as its MLAs appeared united in supporting official candidates. Congress MLA Kuldeep Bishnoi, who has been upset with the party leadership, met Rahul Gandhi and decided to vote for Maken.

Odds are also stacked against the other media baron, Subhash Chandra, trying his luck from Rajasthan. Chandra is contesting as a BJP-backed Independent. To win, he needs 41 votes. The BJP has 71 MLAs. With 41 voting for the party candidate, the BJP will be left with 30 MLAs, who will support Chandra. The Rashtriya Loktantrik Party of Hanuman Beniwal, which has three MLAs, has also pledged its support for Chandra. But he is still eight votes away from the winning number.

The Congress has 108 MLAs and is set to win two seats. It requires the support of Independents and legislators of other parties to win the third seat. Sources said the Congress had managed to marshal support of 126 MLAs as against 123 required to win three seats. Besides, it has managed to win over 13 Independent MLAs, two members each of CPI(M) and Bhartiya Tribal Party and one from the Rashtriya Lok Dal.

In Maharashtra, six candidates are to be elected from a field of seven. Shiv Sena's Sanjay Pawar and the BJP's Dhananjay Mahadik are locked in a tough contest for the sixth seat. A candidate needs 42 votes to win a seat. The MVA has the numbers to win three.

The BJP has 106 MLAs. It can win two on its own but has fielded a third candidate.

Twenty-nine MLAs, including Independents and members of smaller parties, hold the key to the elections of the sixth candidate.

SC ORDER ON NEET-PG COUNSELLING TODAY
The Supreme Court is set to pass an order on a plea filed by MBBS students on fresh rounds of counselling in NEET-PG-21 on Friday. The petitioners have sought fresh counselling for admissions in PG courses as 1,456 NEET seats are still vacant. A bench of Justices M R Shah and Aniruddha Bose said it would pronounce its order after the counsel for the parties complete their arguments. Additional Solicitor General Balbir Singh submitted that classes started in February and now holding classes for another 6-8 months is not feasible. He contended that the NEET 2022 teaching would also be compromised if further rounds of counselling are conducted for the previous session. *ENS*

INDIA-ASEAN MEET TO BE HELD SANS MYANMAR FOREIGN MIN

YESHI SELI @ New Delhi

INDIA will host the Asean Foreign ministers meet on June 16 and 17, without inviting the foreign minister of Myanmar, Wunna Maung Lwin.

According to a consensus reached by the Asean members, it has been decided that only the foreign ministers of democratically-elected governments will be invited. However, it is possible to invite an official from the Myanmar government to attend the event.

According to sources, an invite has been sent to Chan Aye, the permanent secretary of the Junta's foreign ministry, for the event, and also for a senior officials' meeting that takes place on June 15.

The Asean members, it is learnt, feel that the Junta has made no effort to involve the political leadership of Myanmar or work towards cessation of violence.

External Affairs Ministry spokesperson Arindam Bagchi on Thursday said Myanmar's participation would be based on the rules of the group. "India will host the Special ASEAN-India Foreign Ministers' Meeting on June 16 to 17 to mark the 30th anniversary of our dialogue relations and the 10th anniversary of our strategic partnership with the ASEAN," Bagchi told the media.

This will be the first time that India will host 10 foreign ministers from South East Asia, coinciding with 30 years of India-Asean partnership and 10 years of its strategic partnership with the group, which also includes Brunei, Cambodia, Indonesia, Laos, Malaysia, the Philippines, Singapore, Thailand and Vietnam.

The meeting is expected to provide for discussions on Indo-Pacific Economic Framework that was announced in Tokyo during the Quad summit, besides issues of connectivity, investments, supply chains and maritime security.

Meanwhile, India on Thursday took part virtually in the Asean Regional Forum Senior Officials Meeting.

EXPRESS READ

Doordarshan chief to take over as Prasar Bharati CEO

Mayank Kumar Agrawal, director general of Doordarshan (DD) and DD News, has been given additional charge of chief executive officer (CEO), Prasar Bharati. The post had fallen vacant after the tenure of Shashi Shekhar Vempati ended on Wednesday. According to an order issued by information and broadcasting (I&B) ministry on Thursday, Agrawal, a 1989-batch Indian Information Service officer, will hold the charge, with effect from June 9, until further orders or till the joining of regular incumbent to the post. The decision was taken following an approval from I&B Minister Anurag Thakur. In 2017, Vempati was a part-time member of the Prasar Bharati Board before his appointment as the CEO. A three-member committee, headed by Vice President Hamid Ansari, had cleared his name for the post for a period of five years. Vempati, an IIT-Bombay alumnus, previously worked with Infosys. He is a technocrat with specialisation in corporate management, technology consulting and digital media. *ENS*

Defence Minister Rajnath Singh with a security force personnel of Vietnam, during a ceremony to hand over 12 High Speed Guard Boats | PTI

Defence ties: India hands over 12 guard boats to Vietnam

MAYANK SINGH @ New Delhi

DEFENCE Minister Rajnath Singh on Thursday handed over 12 high-speed guard boats to Vietnam during his visit to Hong Ha Shipyard in Hai Phong. The boats have been constructed under the India's $ 100 million Defence Line of Credit to Vietnam.

"The initial five boats were built in the Larsen & Toubro shipyard in India and the other seven in Hong Ha shipyard," the defence ministry said.

Singh also called on Vietnam President Nguyen Xuan Phuc and Prime Minister Pham Minh Chinh.

On Wednesday, Singh and his Vietnamese counterpart, Gen. Phan Van Giang, agreed for early finalisation of the $ 500 million Defence Line of Credit extended to Vietnam.

"Implementation of the projects shall add to Vietnam's defence capabilities," the defence ministry said.

India on its way to becoming global biotech giant: PM Modi

EXPRESS NEWS SERVICE
@ New Delhi

LAUDING India's bio-economy for growing eight times in the last eight years, Prime Minister Narendra Modi on Thursday said the country is not too far from reaching the league of top-10 countries in biotechnology.

Modi was speaking after inaugurating the Biotech Startup Expo at Pragati Maidan. "We have grown from $10 billion to $80 billion. India is not too far from reaching the league of top-10 countries in biotech's global ecosystem," he said, adding that the role of biotechnology industry is significant for the country's development. He also mentioned the contribution of Biotechnology Industry Research Assistance Council in development of the sector.

"Trust in the skill of our IT professionals has reached new heights in the world. This is now happening for biotech too," Modi said.

He enumerated five factors behind India's growing image in biotech — diverse population and climatic zones, talented human capital, efforts for ease of doing business, increasing demand for bio-products, and the success record of biotech sector.

"In the last eight years, the number of startups in our country has increased from a few hundred to 70,000. Over 5,000 startups are associated with biotech, and 1,100 such biotech startups emerged in the last year," Modi said.

PM Modi inaugurates Biotech Start-up Expo 2022 in New Delhi | SHEKHAR YADAV

INVESTIGATION

CONG 'SATYAGRAHA' ON DAY RAHUL VISITS ED

EXPRESS NEWS SERVICE @ New Delhi

THE Congress party will hold protests in front of the Enforcement Directorate (ED) offices across the country while party leaders will march with former party chief Rahul Gandhi on June 13 as he appears before the agency in the National Herald money laundering case.

The party on Thursday held a meeting of AICC general secretary and state chiefs, wherein it was decided that a 'satyagraha' will be held against Prime Minister Narendra Modi and Home Minister Amit Shah over misuse of investigative agencies to threaten the Opposition leaders.

In Delhi, all MPs of the party, members of Congress Working Committee, and other leaders will march from party headquarters to the ED office in support of Rahul, when he appears before ED for questioning.

Congress chief Sonia Gandhi was to make an appearance on June 9 but it was postponed due to her Covid-19 infection.

The state units have been asked to protest outside ED offices in their regions.

The case pertains to a petition filed by BJP leader and Rajya Sabha MP Subramanian Swamy in a Delhi trial court in 2012, alleging that Sonia and Rahul had maliciously acquired Associated Journals Ltd, the publisher of National Herald, through Young Indian Ltd to capture the ₹2000 crore building of Herald House located in Delhi.

EGGS IN MIDDAY MEAL

Belgian-born economist and social activist Jean Dreze on Thursday wrote to Jharkhand minister Rameshwar Oraon, urging to make provision for adding egg in midday meals at schools and anganwadis

150 DETAINED — DURING DEMONSTRATION FOR JOBS IN KOLKATA

INDIA	Max	Min		Max	Min
Ahmedabad	43	31	Mumbai	33	29
Bhopal	40	28	Panaji	33	27
Jaipur	40	30	Patna	39	28
Amritsar	43	28	Lucknow	43	33
Chennai	37	29	Port Blair	32	28
Kolkata	37	29	Imphal	28	21
Srinagar	30	11	Chandigarh	47	32

Cheap and illegal firearms land in Punjab from UP, MP

They are hard to trace after crime as there is no record of the owner

HARPREET BAJWA @Chandigarh

TOUGHER arms licence rules in Punjab are spawning an illegal weapons industry in the state. A country-made pistol can cost you as little as ₹2,500 while a high-end model would come for ₹1.50 lakh. Police sources say these illegal weapons are coming in from UP and MP.

Police sources say most arms licences in the state are issued in Amritsar, Taran Taran, Bathinda, Muktsar, Sangrur, Hoshiarpur and Ferozepur.

On May 30, the Ludhiana police arrested a teenager with an illegal pistol that was manufactured in Saharanpur in UP. The police say out of the 10 firing incidents reported last month from Ludhiana, illegal weapons from UP and MP were used in half-a-dozen incidents. These weapons are used in carjacking, street fights, robberies and gang wars.

Police sources said an illegal country-made pistol is available for anything between ₹2,500 and ₹15,000. A high-end semi-automatic pistol costs around ₹50,000. "These pistols are smuggled in from Madhya Pradesh with a price tag between ₹20,000 and ₹30,000 apiece. These are sold to gangsters for upwards of ₹50,000.

Some arms dealers in the state are allegedly selling good-quality bullets in the open market. The illegal weapons are hard to trace after the crime is committed as there is no record of the owner, sources said.

In two years, the Punjab Police have busted three MP-based illegal weapon modules. In one case, Baljit Singh alias Sweety Singh was arrested for his involvement in manufacturing and supply of high-quality illicit weapons to Punjab and other states of north India.

Earlier too, the state police had unearthed two such modules from MP. In 2020, the Anti-Terrorism Squad of UP Police had arrested one arms supplier, Ashish Singh of Meerut for allegedly supplying illegal weapons to the proscribed Khalistan Liberation Force.

Attractive arms hub

Punjab Police have seized 1,349 illegal weapons between 2018 and 2020. In many cases, arms dealers from across the country were coming to the state to get illegally imported firearms

Red Corner Notice against Brar in Canada

EXPRESS NEWS SERVICE @ New Delhi

BASED on the request of CBI, the Interpol on Thursday issued Red Corner Notice (RCN) against Satinderjeet Singh alias Goldy Brar, who claimed responsibility for the recent murder of Punjabi singer Sidhu Moosewala.

Brar, an active member of the Lawrence Bishnoi gang and operating from Canada, is allegedly behind the killing.

"The Red Corner Notice has been issued. The CBI liaison officer will coordinate with Interpol and a proposal will be moved through the home ministry and the external affairs ministry for extradition," a senior CBI officer said.

Earlier in the day, CBI and Punjab Police were at odds over the dates of seeking RCN. While the Punjab Police claimed they had forwarded a proposal on May 19 — much before the singer's murder — to the CBI, the latter said it received such a request a day after the murder.

Security personnel patrol as Kashmiri Pandits leave for the annual 'Kheer Bhawani Mela' from Jammu | PTI

Pak & militants changing Kashmir strategy: Experts

FAYAZ WANI @Srinagar

CAUTIONING that the recent targeted killings in Kashmir show a change in strategy by Pakistan and militants, security experts have sought measures including strengthening of the intelligence network.

Security expert and former J&K police chief Kuldip Khoda told this newspaper that targeted killings by militants is a cause of concern.

Khoda said Pakistan and militants have changed their strategy as militants were getting killed in encounters and unable to carry out major attacks on security forces.

"Militants are now resorting to target killings. They are choosing soft targets, including minority community members, off-duty police personnel and pro-India elements, as they could not hit high security targets," he said, adding that India can't allow targeted killings to go on as it creates a sense of insecurity among the people.

On the claim of the police that "hybrid militants" are involved in these attacks, Khoda said, "I differ. It is a very organised thing and directions have come from Pakistan. There has been proper planning as they are sending supplies of small arms. It is part of a strategy. Militants involved in the killings are part of a network and are being brainwashed. Intelligence agencies will have to strengthen their network to identify the modules involved in the targeted killings."

Another former J&K police chief S P Vaid said ISI has hired youths who are not listed militants and not on the radar of security forces.

Militants, he said, are resorting to target killings to counter the setbacks suffered during 'Operation All Out' during which over thousand militants have been killed. "The targeted killings are to counter the government narrative that normalcy has been restored, Pandits will be resettled, industries will be set up, tourist inflow and installation of grassroots-level democracy. Militants want to derail it," he said.

Vaid said police will have to work hard and improve their intelligence network. "Besides, they need to have good relations with common people," he added.

> *SHOs and teshildars should be held accountable for the killings. They are not worth to be in the post if they don't know how militants are carrying out killings and escaping*
>
> S P VAID, Former J&K Police chief

CHANDIGARH DIARY

HARPREET BAJWA
Our correspondent in Chandigarh
hsbajwa73@gmail.com

BJP-JJP prepare to give fight to Cong in RS poll

Independent MLAs backed by the BJP -JJP coalition in Haryana have been lodged in a Chandigarh resort owned by the Badal family. The stated purpose of the sojourn is a 'training camp' for the legislators, mostly first-timers, to apprise them on the process for the RS poll. Meanwhile, the alliance top brass – with Union Minister Gajendra Singh Shekhawat, CM Manohar Lal Khattar, BJP state chief O P Dhankar and Deputy CM and JJP leader Dushyant Chautala – has huddled around to chalk out a plan to defeat Congress' Ajay Maken and ensure win of independent Kartikeya Sharma, son of former Congress leader Venod Sharma.

Signature campaign fails to take off

A Change.org signature campaign has been put forth by supporters of Amritsar (North) MLA and former IPS officer Kunwar Vijay Partap to elevate him as Home Minister. The AAP legislator took voluntary retirement to fight the assembly elections. His supporters have expressed resentment over him being denied a state cabinet berth. They apparently want Kunwar to be appointed home minister as law and order condition in the state is ebbing away. But with just 75 signs, the signature campaign desperately needs some traction. Former MLA Navjot Kaur Sidhu had expressed her resentment for ignoring Kunwar in the state cabinet.

Gharachon: Home to Mann's trusted aides

The most trusted lieutenants of Punjab Chief Minister Bhagwant Mann come from Gharachon village in Sangrur district of Punjab. As Gurmail Singh the AAP candidate for the by-elections of Sangrur Lok Sabha seat is the sarpanch of this village, the seat fell vacant after Mann resigned from the Lok Sabha before taking over as the CM. Also, Rajbir Singh Ghuman is the OSD of the chief minister and Sukhvir Singh his 'political adviser' belong to this little-known village. The local public is known to approach them for any work over the local MLAs. As all three of them are considered close aides of Bhagwant Mann.

Himanta expands cabinet, snubs five-time legislator

EXPRESS NEWS SERVICE @Guwahati

ASSAM Chief Minister **Himanta Biswa Sarma** on Thursday expanded his 13-month-old ministry by inducting two MLAs of his party into it. The BJP leader also effected a reshuffle of the ministerial portfolios.

Jayanta Malla Baruah, a two-time Nalbari MLA, and debutant Nandita Garlosa, who was elected from the Haflong seat, were appointed as Cabinet ministers.

They were administered the oath of office and secrecy at an event held at the Sankardev Kalakshetra here. Governor Prof Jagdish Mukhi, Sarma and his Cabinet colleagues attended the ceremony.

Baruah, who was Sarma's political secretary, was given the portfolios of tourism; public health engineering and skill; employment and entrepreneurship.

Garlosa is the new power minister. She was also given the portfolios of cooperation; mines and minerals; and indigenous and tribal faith and cultural department.

Sarma snubbed five-time MLA Rupjyoti Kurmi who represents the Mariani constituency. Even as Kurmi was pinning hopes on making it to the ministry, the sleuths of the chief minister's Vigilance Cell apparently "raided" some places in his constituency in connection with alleged anomalies in the utilisation of MLA funds from 2012 to 2022.

Turncoat MLA had won on Cong ticket 4 times

Chief Minister Himanta Biswa Sarma snubbed five-time MLA Rupjyoti Kurmi. Just months after winning the polls for the fourth straight term on the Congress' ticket last year, Kurmi had defected to the BJP, necessitating a by-election that he contested successfully. Three more ministerial berths are lying vacant, and BJP sources said they would be filled soon. Currently, the ministry has a strength of 16, including the CM.

OWAISI, 31 OTHERS NAMED IN DELHI'S HATE SPEECH FIR

EXPRESS NEWS SERVICE @ New Delhi

THE Delhi Police on Thursday lodged a fresh FIR against 32 individuals, including All India Majlis-e-Ittehadul Muslimeen (AIMIM) chief and MP Asaduddin Owaisi and Hindutva leader Yati Narsinghanand, for making "inflammatory remarks" in the wake of the earlier hate speech against Prophet Mohammad and Islam by two BJP leaders.

In all, two FIRs have been filed. The first one was against BJP's national spokesperson Nupur Sharma on Wednesday for her communal rant during a TV news channel debate, which resulted in her suspension from the party. BJP's Delhi unit media cell head Navin Jindal was simultaneously expelled from the party for his controversial tweets. The remarks lit a diplomatic firestorm the Centre struggled to contain.

Narsinghanand, who is out on bail in an earlier hate speech case, is alleged to have urged people to march to Delhi's Jama Masjid on June 17 along with the Quran and other Islamic history books. The Ghaziabad district administration asked him to cancel it.

The second FIR also names Shadab Chauhan, the chief spokesperson of Peace Party, journalist Saba Naqvi, Hindu Mahasabha office bearer Pooja Shakun Pandey, Maulana Mufti Nadeem from Rajasthan, Abdur Rehman, Anil Kumar Meena and Gulzar Ansari. Also known as 'Annapurna Maa', Pandey was recently charged for seeking a ban on Friday prayers, exhorting Hindus to take up arms and incitement to murder.

'IT DOESN'T SAY WHAT WAS OFFENSIVE'

Reacting to the development, AIMIM chief Asaduddin Owaisi tweeted saying, "In my case, FIR isn't even saying WHAT was offensive"

'Bonded candidate' stamp on certificate creates row

EJAZ KAISER @ Raipur

THE provisional medical degree certificate issued for the health professionals by the Chhattisgarh government-owned Pt Deendayal Upadhyay Memorial Health Science and Ayush University with the stamp "He/she is bonded candidate for state government service" has created resentment among doctors who feel they are being considered as "bonded labourers".

The Chhattisgarh Medical Board also took strong exception to the remark on the certificates issued in the name of the registrar of the university.

"We have appealed to the Governor Anusuiya Uike, who is the chancellor of the university, to take cognisance of it. This is absolutely inappropriate even on the humanitarian ground. I just wonder on what basis the university has written 'bonded candidate' on the MBBS degree," said Dr Rakesh Gupta, chairman, Chhattisgarh Medical Board.

Several doctors have expressed their annoyance over imprinting such an "objectionable remark" in the provisional medical degree certificate.

"It is an insult to write that young doctors are bonded candidates. Totally demoralising for the medical fraternity," said Dr K C Pant, senior paediatrician in Apollo Clinic in state capital Raipur.

Some young doctors took to social media stating that they, too, received such a provisional degree with the "inappropriate" remark.

It's ironic that parents are unaware about the insult being showered on their children. The quicker the remedial action, the better, the doctors said in social media.

Two tribal youth set on fire for raping minor girl in Jharkhand

RANCHI: Two tribal youths were set on fire by villagers allegedly for raping a minor girl in Jharkhand's Gumla district on Wednesday. The duo was rushed to hospital where one of them succumbed to injuries.

The girl had gone to a relative's place with her mother and aunt. While waiting for bus to return home, Sunil Oroan and Ashish Oroan, both from the girl's village, arrived there on a bike and offered to drop the girl at her home. "Instead of dropping her at home, they took her to nearby jungle and raped her," said Gumla sub-divisional police officer (SDPO) Manish Chandra Lal.

Enraged over the incident, the girl's family members and a few villagers beat up the duo and set the youth ablaze. Further investigation is on. *ENS*

ONE FAMILY ONE POLITICIAN

Scindia hints his son may not step into his shoes

EXPRESS NEWS SERVICE @Bhopal

EIGHT days after BJP national president JP Nadda said that party workers will get precedence over kin of present and former lawmakers in allocation of election tickets, Union Civil Aviation Minister Jyotiraditya Scindia on Thursday batted for the one family one politician policy.

In his home city Gwalior on two days tour, Scindia told journalists that his family has religiously followed the norm of just one member from the family being active in politics.

"One member from a family in active politics should be sufficient. My family has been following the principle religiously since last three-four decades. If this principle is followed strictly by all, not just a few, but all worthy people will get their rightful chance in politics," Scindia maintained.

Scindia's clear message of following one family one politician policy was enough to put to rest all speculations about his son Mahanaryaman Jyotiraditya Scindia's possible entry into politics. A couple of months back, Mahanaryaman was elected the vice-president of Gwalior District Cricket Association.

Jyotiraditya's stance also seemed to be a dig at seasoned Congress politicians in MP.

No division of state: Nadda tells Bengal unit

EXPRESS NEWS SERVICE @ Kolkata

BJP national president JP Nadda, who was on his two-day visit to West Bengal, issued an instruction to party's state functionaries on Thursday that no one would raise the demand of separate statehood in Bengal as the party didn't endorse it.

"There have been examples of many of our leaders raising demand for separate statehood in the recent past. Do not raise such a demand from now. The BJP doesn't endorse such demand," Nadda reportedly told a gathering of mandal presidents.

Nadda's instruction comes at a time when a section of BJP's elected representatives have been raising the demands for statehood to different regions of the state.

BJP's Bishnupur MP Saumitra Khan had last month demanded separate statehood for tribal-dominated Junglemahal. Similarly, John Barla, the MP from Alipurduar, demanded statehood for Dooars and Hills in north Bengal.

Meanwhile, the saffron party's Kurseong MLA Bishnu Prasad Sharma on Thursday stoked the demand for bifurcation of West Bengal and said he will take up the matter with Nadda.. The Gorkha legislator from Darjeeling had last year demanded the separation of the hilly region from the state.

I condemn the recent heinous and atrocious remarks by a few disastrous BJP leaders, resulting in not only spread of violence, but also division of the fabric of the country, leading to disturbance of peace and amity

Mamata Banerjee

'Arrest the BJP leaders who made atrocious remarks'

EXPRESS NEWS SERVICE @Kolkata

IN her first public reaction to recent diplomatic outrage from Gulf countries over the comments against Prophet Mohammed by some BJP leaders, West Bengal Chief Minister Mamata Banerjee on Thursday demanded immediate arrest of those who made the "atrocious" remarks.

"I strongly demand the immediate arrest of the BJP leaders so that the unity of the country is not disturbed and people at large do not face mental agony," Mamata tweeted.

"I condemn the recent heinous and atrocious remarks by a few disastrous BJP leaders, resulting in not only spread of violence, but also division of the fabric of the country, leading to disturbance of peace and amity."

The Bengal CM also appealed all sections to maintain peace.

4 buried alive in Meghalaya landslides

EXPRESS NEWS SERVICE @ Guwahati

FOUR persons, including three members of a family, were buried alive in two incidents of landslides in the West Garo Hills district of Meghalaya early Thursday morning.

Official sources said a woman and her two children died at Jewalgre village when a landslide struck their house.

The other incident at Samati village in the district claimed the life of a two-and-a-half-year-old child. Wednesday's heavy downpour in the Garo Hills region was believed to have triggered the landslides.

"We have advised people living in vulnerable areas to remain alert and shift to safer locations," Superintendent of Police Siddharth K Ambedkar said.

GOVERNMENT OF INDIA
DEPARTMENT OF SPACE
CMG, SDSC - SHAR SRIHARIKOTA - 524124

Brief E-TENDER NOTICE / CORRIGENDUM-B

No:SHAR:CMG:CIVIL:MAINT:E-PT-02(B)/22-23 Dt: 08.06.2022

"Term Contract for civil works @ FLP area" (T/C-22-008, Estcost ₹75.00 Lakhs);"Construction of 2 security rooms @ Keepakam SHAR" (T/C-22-009, Estcost₹5.52 Lakhs);Sale period extended upto 24.06.2022.Interested tenderers may visit www.isro.gov.in or www.tenderwizard.com/ISRO for details.

Sd/- GROUP HEAD, CMG/SDSC SHAR

ENERGY MANAGEMENT CENTRE — KERALA
Sreekariyam P.O., Thiruvananthapuram — 695 017
Ph: 0471 2594922/24, Fax: 2594923
E-mail: emck@keralaenergy.gov.in; www.keralaenergy.gov.in

Tender Notice No.SHPC/RFQ1/22 Date: 25.05.2022

INVITATION FOR DEVELOPMENT OF SMALL HYDRO POWER PROJECTS (SHP) IN KERALA

Sealed pre-qualification applications (Request For Qualification-RFQ) are invited from prospective investors under CPP/IPP mode for setting up of 68 Small/Mini Hydro Power Projects in Kerala (86.69 MW) under BOOT basis through competitive bidding route as per the Kerala Small Hydro Power Policy 2012.

Last date of subMission of RFQ	- 25.08.2022.
Date of Pre- Bid meeting	- 16.07.2022 - 3.30PM
Pre bid meeting Link	- https://meet.google.com/jso-cser-hcu

The RFQ document and other details are available in ***shorturl.at/fmoDH***

RO/01374/d3/2022/I&PRD Sd/-, Director & Head, SHP Cell

RAIL WHEEL FACTORY
Yelahanka, BANGALORE - 560 064
Website: www.rwf.indianrailways.gov.in

आज़ादी का अमृत महोत्सव

1. Corrigendum to Tender Notice No. RWF/W/22-23/03 Dated: 31/05/2022

The date of closing of tender is extended as below:

Sl. No	Tender No.	Earlier Due Date & Time	Revised Due Date & Time
1	W.496/RWF/YNK/991	28/06/2022 at 11.00 hrs	04/07/2022 at 11.00 hrs.

2. Tender Notice No.RWF/W/22-23/05 Dated: 08/06/2022

E- TENDERS: On Behalf of the President of India, the Dy. CHIEF ENGINEER invites electronic tender for the following works online through the website http://www.ireps.gov.in (Works)

Sl. No	Tender No. / Description	Estimated Value in ₹	Closing Date &Time
1	W.496/RWF/YNK/993 / Provision of GI Pipeline for supplying treated water from West Colony STP to Pump House inside Factory Premises of RWF	1377340.86	04/07/2022 at 11.00 hrs.

E - Tender Conditions **1.** Tenderers should quote through the schedule page available on the website - www.ireps.gov.in. **2.** This tender notice can be viewed on our website www.rwf.indianrailways.gov.in

Dy. CHIEF ENGINEER

Karnataka State Natural Disaster Monitoring Centre
(A Regd. Society of Govt. of Karnataka)
Major Sandeep Unnikrishna Road, Near Yelahanka
Attur Layout, Bengaluru - 560 064. Phone : 080 - 6735 5000.

No. : KSNDMC/TECH/07/2022 Date : 08-06-2022

E-TENDER NOTIFICATION

KSNDMC invites tenders for the following through e-procurement portal.

1) KSNDMC/TECH/07/2022 for Supply, Installation and maintenance of IP Cameras to Monitor Water Flow in Storm Water Drains in Bengaluru.

The Tender Document and details on Pre Bid Meeting and Last Date for submission can be obtained on **e-procurement portal of GoK. https://eproc.karnataka.gov.in.**

Sd/- Director

STAY PROTECTED FROM COVID-19, NO CARELESSNESS UNTIL THERE IS A CURE.
Wear Mask | 6 Feet Follow Physical Distancing | Maintain Hand Hygiene

---

KARNATAKA POWER TRANSMISSION CORPORATION LIMITED
CIN: U40109KA1999SGC025521

No. SEE/Tr(M)/BMAZ(N)/EE(O)/AE/F-98(7)/21-22/2547-48 Date: 09.06.2022

TENDER NOTIFICATION

(Through e-Procurement Mode Only)

KPTCL invites bid against **Enquiry No. KPTCL/SEE/TR(M)/BMAZ(N)/EE(O)/AE/21-22/EPR-30/Call-4, Dated: 08.02.2022** for the **"Replacement and providing intermediate towers to existing towers of 66kV EHT lines at 3 hazardous locations pertaining to TLM Sub-division, KPTCL, Rajajinagar in TL&SS Division, SRS Peenya - Package-4" coming under jurisdiction of BMAZ North Circle, Bengaluru.**

The bids will be received through **'e-Procurement Mode' only.** The detailed notification regarding the subject tenders can be got by logging on to **https://kptcl.karnataka.gov.in** with hyperlink **'e-Procurement-KPTCL'** or to **https://eproc.karnataka.gov.in** on or after **10.06.2022.** Further details can be obtained from the office of the undersigned.

Sd/- **Superintending Engineer, Elecl.,**
Transmission (Maintenance), BMAZ, North Circle, KPTCL,
A.R. Circle, Bengaluru - 560 009, Telefax: 080-22386686-85

KERALA WATER AUTHORITY
e-Tender Notice

Tender No : 18/2022-23/KWA/PHC/D2/TVM/RT1, 22/2022-23/KWA/PHC/D3/TVM. (1) KIIFB - Hill high way project - Road Development Project at Parassala to Kudappanamoodu - Relaying of pipe line work from Kudappanamoodu JN to Kovilloor, Meethi road (Part -1) (2) CWSS - Construction of Weir across the Kallar river at Ezhuperthanakayam, Vithura. EMD : Rs. 500000/-,100000/-. Tender fee : Rs. 5000/-, 7500/- Last Date for submitting Tender : **20-06-2022 03:00:pm**. Phone : 04712322303. Website : **www.kwa.kerala.gov.in**, **www.etenders.kerala.gov.in**.

KWA-JB-GL-6-332-2022-23 Superintending Engineer, PH Circle, Thiruvananthapuram

---

KARNATAKA POWER CORPORATION LIMITED
CIN : U85110KA1970SGC001919
BHADRA GENERATING STATION

No. KPCL/2021-22/PS/WORK_INDENT12081/Call-2 Date: 03.06.2022

ABSTRACT "E" TENDER NOTIFICATION

Bids in two covers are invited through e-Procurement Portal (Website URL: **https://eproc.karnataka.gov.in)** for the work of **"Providing Subsidized Canteen Facility for a period of one year at Bhadra Generating Station, B.R. Project".** From reputed bidders with proven track record of successful completion of similar works. **EMD: ₹6750/-** and tender processing fee should be paid online through e-procurement portals. Last Date and Time for online submission of tenders: **17.06.2022 up to 16:30 Hrs.** Date and Time of opening the Technical Bid: **20.06.2022 at 10:30 Hrs.** Further information if required can be obtained from office of the Executive Engineer (O&M) Bhadra, Bhadra Generating Station, KPCL, B.R.Project - 577115, Bhadravathi Taluk, Shivamogga District, Karnataka.

The Kerala Minerals and Metals Ltd.
(A Govt. of Kerala Undertaking)
(An ISO 9001, ISO 14001, OHSAS 18001 & SA 8000 Certified Company)
Sankaramangalam, Chavara - 691 583 Kollam, Kerala, India,
Phone: +91-476-2651215 to 2651217. Fax : +91-0476-2680101.
Email: contact@kmml.com , URL:www.kmml.com

SHORT E-TENDER NOTICE

Competitive Tenders are invited for following. For more details please visit the E-Tendering Portal : **https://etenders.kerala.gov.in** or **www.kmml.com**

No	Tender Id	Name of the Work
1	2022_KMML_493590_1	For fabrication and supply of Tickle Condenser (Methanol Chiller)
2	2022_KMML_493647_1	For the supply of support Roller Assembly for Roaster and Calciner-2 Nos

Chavara 09.06.2022 sd/-DGM(Mtls) For The Kerala Minerals And Metals Ltd

3	2022_KMML_ 493655_1	Fabrication, Painting, Erection, Testing & Commissioning of Cooling water Piping works of size 600 NB & 300 NB at TP unit of KMML.
4	2022_KMML_493127_1	AMC for Brick /Refractory/Castable/Acid Resistant Brick Lining jobs 2022-2024 in TP Unit

Chavara 09.06.2022 sd/-HOU(TP/TSP) For The Kerala Minerals And Metals Ltd

Our Products: Titanium Dioxide, Titanium Tetra Chloride, Nano Titanium, Titanium Sponge, Rutile, Zircon & Sillimanite

---

NATIONAL HOMOEOPATHY RESEARCH INSTITUTE IN MENTAL HEALTH
(Under CCRH, Ministry of AYUSH, Govt. of India)
Sachivothamapuram P.O., Kottayam (Kerala) - 686 532
Tel: 0481-2432238, 2436322, E-mail: nhrimh@gmail.com
Website: www.ccrhindia.nic.in, www.nhrimh.ac.in

Advt. No. 01/2022-23/NHRIMH Date : 10.06.2022

RECRUITMENT OF TEACHING STAFF

Applications are invited from eligible candidates to be engaged in the following disciplines purely on contract basis at the National Homoeopathy Research Institute in Mental Health (NHRIMH), Kottayam, Kerala.

Sl.No	Name of post	No.of post (s)	Remuneration
01	Professor (Practice of Medicine)	01	Rs.90,000/- PM (Consolidated)
02	Professor (Psychiatry)	02	Rs.90,000/- PM (Consolidated)
03	Associate Professor (Psychiatry)	01	Rs.70,000/- PM (Consolidated)
04	Consultant (Psychiatrist)	01	Rs.1,00,000/- PM (Consolidated)

The eligible candidates may apply by SPEED POST to the Assistant Director In-charge, National Homoeopathy Research Institute in Mental Health (NHRIMH), Sachivothamapuram, P.O., Kottayam - 686532 (Kerala) latest by **25.06.2022**. Further details including application form is available on the website (**www.ccrhindia.nic.in** and **www.nhrimh.ac.in**). Application received after the last date will not be considered.

Sd/-
Assistant Director In-Charge

BHARATIYA RESERVE BANK NOTE MUDRAN (P) LIMITED
(Wholly owned subsidiary of Reserve Bank of India)
P.O.: RBNML, Salboni - 721132, Paschim Medinipur Dt., West Bengal.
Phone No.: 03227-280176 / 280317; Fax No.:03227-280744 / 280222

OPEN TENDER ENQUIRY (OTE)/NATIONAL COMPETITIVE BIDDING (NCB)

Tenders under Two Part bidding system are invited for the following:-

1. **OPERATION & MAINTENANCE OF WATER TREATMENT PLANT, CIRCULATION & SUPPLY SYSTEM AT BRBNMPL, SALBONI,TENDER NO. 011/SAL/MMD-MAINT/2022-23. [ESTIMATED COST – ₹ 71.00 LAKHS]**
2. **SUPPLY & INSTALLATION OF SMART WATER METERS AT TOWNSHIP OF BRBNMPL, SALBONI, TENDER NO. 012/SAL/MMD-MAINT/2022-23. [ESTIMATED COST – ₹ 80.85 LAKHS]**

Last date of submission of all the above tenders is **12.07.2022 by 11:30 Hrs.** For downloading tender documents and other details, kindly visit our website **www.brbnmpl.co.in**. Further extension or amendment/s, if any will be uploaded on our website only.

General Manager

OFFICE OF THE SUPERINTENDING ENGINEER
RURAL WATER SUPPLY AND SANITATION DIVISION,CUTTACK
MAHANADIBIHAR, CUTTACK-753004
Govt. of Odisha e-procurement Notice

Bid Identification No. RWSSCTC 02 /2022-23

O-423: The Superintending Engineer, RWS&S Division, Cuttack on behalf of Governor of Odisha invites lump sum bid through e-procurement in double cover system according to norm of e-procurement.

1. Nature of work : **Rural Piped W/S Schemes.**
2. No. of tenders : **6 Nos.**
3. Tender Paper Cost : ₹10,000/-
4. Value of Work : **₹335.17 Lakh to 445.49 Lakhs**
5. Class of Contractor : **"Special" & "A" Class**
6. Date and time of availability of bid document in portal : 11 hour of 17.06.2022 to 29.06.2022 up to 17 hours
7. Date & time of seeking tender clarification : 28.06.2022 up to 17 hours
8. Date & time of opening of tender : 30.06.2022 at 11:30 Hours in the office of the Superintending Engineer, RWS&S Division, Cuttack
9. Time of completion : **365 days.**
10. The bidders have to participate in online biding only. Further details can be seen from the website **https://www.tendersorissa.gov.in.**

Sd/-Superintending Enginneer
RWS&S Division, Cuttack OIPR-25022/11/0006/2223

VISVESVARAYA JALA NIGAM LIMITED
(Government of karnataka Enterprise)
Office of the Executive Engineer, Yettinahole Project Division No 4, Madhugiri. Tumkur Dist-572132, Ph: 08137- 282112
E-mail: eeyetmadhugiri4@gmail.com

Sl No: EE:VJNL/YHP/Div-No.4/Madhugiri/NIT-3-1/2022-23 Dated:08.06.2022

Corrigendum-01
(Through E-procurement system)

Following modification have been made to the tender notification no.03/2022-23 dated: 31.05.2022

Clause No.02. **Particulars :** Cutoff dates for the tender process: 1.Late date for receiving Draft tender booklet & submission of filled tenders. As per original notification: **09.06.2022** As per modified notification; **15.06.2022**

2. Date of opening of technical bid. As per original notification: **13.06.2022.** As per modified notification; **17.06.2022**

Remaining conditions remains unaltered.

Sd/- Executive Engineer,
V.J.N.L, YHP Division No.4, Madhugiri.

KARNATAKA POWER TRANSMISSION CORPORATION LIMITED
(CIN: U40109KA1999SGC025521)

No: SEE/Tr(W&M)C/MRB/EE(O)/AEE-2/T-64/22-23/1091-95 Date: 09.06.2022

BRIEF TENDER NOTIFICATION

(e-PROCUREMENT MODE ONLY)

KPTCL invites tenders against **Bid Enquiry No.KPTCL/SEE/TR. (W&M)C/MRB/22-23/CT/01. Dtd: 09.06.2022.** for Design, Manufacture, Testing and supply of 66kV and 110kV Current Transformers of various specifications required for various Sub-Stations coming under Transmission(W&M) Circle, KPTCL, Munirabad conforming to our Technical Specifications, F.O.R.D at Store/Site basis, including insurance and transportation.

Tenders will be received through E-Procurement mode only. The detailed notification regarding the subject enquiry in the e-procurement process can be obtained by logging on to KPTCL website **https://kptcl.karnataka.gov.in on hyperlink "e-Procurement-KPTCL"or directly logging on to website https://eproc.karnataka.gov.in/on or after 10.06.2022 at 11:30 Hrs.** Details can be obtained from the office of the undersigned.

Sd/- Superintending Engineer, Ele., Trans. (W&M) Circle, KPTCL, Munirabad, Ph: 08539-270094.

PUBLIC NOTICE

The undersigned advocate submit on behalf of my client **MUTHULAKSHAMI D/o. Late Kannan,** Aged about 57 years. Rlat No. 35, B. Street, Halasuru, Jayarajanagara, Bangalore North, BENGALURU 560008 and others have filed the death petition for the death certificate of deceased by name **MURUGESH S/o SUBRAMANI as he was died on 14.11.1976** at No. 35, B. Street, Halasuru, Jayarajanagara, Bangalore North, BENGALURU 560008. If any parties who have objections may dispute regarding the same or appear before the court as below **on or before 18/07/2022 in C Misc. No. 3110/2022.**

BY ORDER OF THE COURT
Sd/- SHERISTEDAR, COURT OF THE
36th A.C.M.M BENGALURU
N. LATHA, ADVOCATE

PUBLIC NOTICE

The undersigned advocate submit on behalf of my client **RAMASWAMY S/o. Late Muniswamy,** Aged about 80 years. Rlat No. 24, 1st Cross, 1st Main, Gangappa Block, Near kanthi Sweets, Gangenagara, BENGALURU 560032 and others have filed the death petition for the death certificate of deceased by name **MUNISWAMY S/o. RAMASWAMY as he was died on 14.03.1976** at No. 24, 1st Cross, 1st Main, Gangappa Block, Near kanthi Sweets, Gangenagara, BENGALURU 560032. If any parties who have objections may dispute regarding the same or appear before the court as below **on or before 25/07/2022 in C Misc. No. 2743/2022.**

BY ORDER OF THE COURT
Sd/- SHERISTEDAR, COURT OF THE
36th A.C.M.M BENGALURU
N. LATHA, ADVOCATE

GOVERNMENT OF KARNATAKA
ZILLA PANCHAYATH CHIKMAGALUR
THE EXECUTIVE ENGINEER, RURAL DRINKING WATER SUPPLY & SANITATION DIVISION, CHIKMAGALUR
Phone No. : 08262 - 295795, Email: eerwsckm@gmail.com

CORRIGENDUM

No/EE/RDWS&S/2/E-Tender/2022-23 Dated:30-05-2022

Vide this office Tender notification No. No/EE/RDWS&S/2/E-Tender/ 2022-23/178/Dated: 30-05-2022 for the work **"Drinking Water Supply Facilities to 172 Rural Habitations of Tarikere Taluk and Urban Population of Ajjampura Town in Chikkamagalur District, Karnataka through Design, Build, Operate and Transfer (DBOT) mode under Jal Jeevan Mission RWSSD/2022-23/WS/WORK_INDENT40888"** The period of execution **"30 months for execution and 60 months of O & M after successful completion of Scheme" to be read as " 11 months for execution and 60 months of O & M after successful completion of Scheme".** Other conditions remains same. More details can be had from the office of the under signed and also through our webiste www.eproc.karnataka.gov.in by clicking the List of Tenders which will be link all department works list.

Sd/- Executive Engineer, RDWS&S, Divn, Chikmagalur

The Brihanmumbai Electric Supply & Transport Undertaking
(OF THE BRIHANMUMBAI MAHANAGARPALIKA)

TENDER NOTICE

E-tenders are invited for the supply of following items.

(1) Appointment of Advanced Distribution Management System (ADMS) implementing Agency (ADMS-IA) for implementation of ADMS in BEST, (2) Appointment of Consultant as Project Management Agency (PMA) for monitoring projects under Revamped Distribution Sector Scheme (RDSS),

RE-INVITED E-TENDERS

(3) 73648, (4) 73658, (5) 73691, (6) 73746 (Corrigendum), (7) 73759.

Note : For more details, log on to website **https://mahatenders.gov.in.**

PRO/AAM(M)/43/2022 **GENERAL MANAGER**

MAHAGENCO
Maharashtra State Power Generation Co. Ltd.

TENDER NOTICE : CPA-14-2022

Digitally signed tenders under Two Bid System are invited for the following

Tender No.: SP/T-0206/0622 (RFx No: 3000029425)

Description of tender: Supply of APH Baskets for Khaperkheda and Nashik TPS.

Due date & time of submission of Tender Bids: Up to 15.00 hrs of 27/06/2022

Contact Person: Office of Chief Engineer (CPA), Tel No.: 022-26474211, Extn: 2487/3657

For further details visit our website ***https://eprocurement.mahagenco.in/***

Chief Engineer (CPA)

Government of Karnataka
Deputy Commissioner office,
(District Urban Development Cell) Haveri Dist,
Haveri-581110 Phone No : 08375-249097 (Office)
Fax : 08375-249088 e-mail : dc_haveri@yahoo.co.in

ನಂ:ಹುಸ(4):ನಹ–4/ವಹಿ–03/2022–23 ದಿನಾಂಕ : 09–06–2022

E-Procurement Tender Notification

Item wise (KW-3) two cover Tender is called for the below mentioned indent No for TP Hirekeur, under 2022-23 Nagarothana Phase 4 works

Sl. No.	Indent No.	Amount put to tender (Rs. in Lakhs)	EMD (Rs. in Lakhs)
1	Improvements of Roads and Drains, Storm water drains and other works in Hirekerur TP Limits under Nagarothana(Municipality)-4 Projects. Under General. Haveri District **(DMA/2022-23/OW/WORK_INDENT132638)**	**78.55**	**1.57**

Last Date to submit tender	**25-06-2022** - 5.00 PM
Technical Bid Opening Date	**27-06-2022** - 3.00 PM

All the terms and conditions pertaining to this tender shall be viewed in the Website http://eproc.karnataka.gov.in for further clarifications please contact District Urbon Development Cell, Haveri.

DIPR/HVR/MCA/70/2022-23

Sd/- Executive Engineer, DUDC, Haveri

Government of Karnataka
MINOR IRRIGATION AND GROUND WATER DEVELOPMENT DEPARTMENT
Office of the Executive Engineer, Minor Irrigation and Ground Water Development Division, Jayanagar 4th Block, Bangalore.

Tender Notification No-07/2022-23 Dated : 09-06-2022
(ITEM RATE TENDER)

SHORT TERM TENDER NOTIFICATION [kw-4]

Executive Engineer, M.I & GWD Division, Bangalore invites Tenders on behalf of Governor of Karnataka for the works as per Karnataka transparency in public procurement ordinance act 2000 e-Procurement System.

Name of the work: Beautification to Myalappanahalli tank of Yelahanka Legislative Assembly Constituency in Bangalore Urban District

Head of account: 4702 MOT

Amount Put to Tender (Rs. in lakhs) : 200

Earnest Money Deposit (Rs.) : 3,00,000/-

Period of completion: 06 Months including Monsoon period

(1) Any information's regarding this tender may be obtained from this office up to : **20.06.2022 upto 16.30 Hrs.** (2) Filled Tenders may be submitted through e-procurement portal upto: **21.06.2022 upto 16.30 Hrs.** (3) Pre bid meeting will be held on : **17-06-2022 at 11.30 Hrs.** (4) Technical bid will be opened on: **23-06-2022 at 11.30 Hrs.** (5) Financial bid will be opened on : **will be intimated to the successful bidders in Technical bid.** (6) Tenderers are advised to note the minimum qualification criteria specified in clause KW-4 of ITT in Standard Tender document. (7) Rights are reserved for postponement or cancellation of any or all Tenders. (8) Terms and conditions and other details may be obtained through e-procurement portal at the website address **https://www.eproc.karnataka.gov.in.**

Sd/- Executive Engineer, M.I. & G.W.D. Division

DIPR/CP/835/2022-23

STAY PROTECTED FROM COVID-19, NO CARELESSNESS UNTIL THERE IS A CURE.
Wear Mask | 6 Feet Follow Physical Distancing | Maintain Hand Hygiene

---

UNION BANK OF INDIA
Branch Office : Kanakapura Branch

POSSESSION NOTICE {Under The Act Rule 8(1)}

Whereas, the undersigned being the Authorized Officer of **Union Bank of India** under securitization and Reconstruction of Financial Assets and Enforcement of Security Interest Act, 2002 (Act 54 of 2002) and in exercise of powers conferred under section 13(12) read with Rule 3 of the Security Interest (Enforcement) Rules, 2002 issued Demand Notice dated as mentioned below, calling upon the Borrowers/Owners/Mortgagor/Guarantors as mentioned below to repay the amount mentioned in the notice against their name, within 60 days from the date of receipt of the said notice.

The Borrowers, Guarantors & Mortgagors having failed to repay the amount, notice is hereby given to the Borrowers, guarantors & mortgagors in particular and the public in general that the undersigned has taken possession of the properties described here in below in exercise of powers conferred on him/her under section 13(4) of the said Act. read with Rule 8 & 9 of the said Rules as per Possession Notice dated mentioned below. The Borrowers/Guarantors/Mortgagor in particular and the public general are hereby cautioned not to deal with the properties and any dealings with the properties will be subject to the charges of **Union Bank of India**, below mentioned branch for an amount as mentioned below along future interest and other charges thereon.

1. Borrower : 1.Nagesh J N, 2.Co-Obligant Mr. Nagendra JN.
Demand Notice Date : 02.02.2022. Possession Notice Date : 09.06.2022. Outstanding Amount of **Rs. 24,47,415/- (Rupe Twenty Four Lakh Forty Seven Thousand Four hundered and Fifteen Only)** with further cost and charges.
Description of the Property : All that piece and parcel of the Land and Building bearing khatha no 24/48 Measuring 70 *30 Feet (2100 Square Feet) situated at Jampalegowdana Doddi Village, Kasaba Hobli Kanakapura Taluk, Ramnagara District, 562117 nagara Dist Karnataka, 562117 and is bounded by: **East:** Govt High School; **North:** Hut of Donne Maregowda **West:** House of Basavaraju **South:** Road.

2. Borrower : Mr Shivaraju and co-obligant Mrs Vara Lakshmi
Demand Notice Date : 03.12.2021. Possession Notice Date : 09.06.2022. Outstanding Amount of **Rs. 20,93,740/-(Rupees Twenty Lakh Ninety Three Thousand Seven Hundered and Forty Only)** with further cost and charges. **Description of the Property :** All that piece and parcel of land and building bearing Khatha no 8573/7282 measuring **East to West** 20 feet and **North to South** 40 feet Situated at Azeez Nagar, Ashraya Badavane ward no.15, Kanakapura Town, Kanakapura Taluk, Ramanagara Dist and is bounded by: **East:** Site no 80 **North:** Road **West:** Site no 52 **South:** Land in Survey no 631

3. Borrower : Honnaiah S D And Co-applicant Mrs Jyothi
Demand Notice Date : 07.01.2019. Possession Notice Date : 09.06.2022. Outstanding Amount of **Rs. 5,09,283/- (Rupees Five Lakhs Nine Thousand Two Hundered and eighty Three only)** with further cost and charges. **Description of the Property :** All that piece and parcel of the Residential property bearing Kaneshumari Number Old No 76/66 new No 102/76/66, measuring East to West 35 feet North to South 55 Feet Situated in Shigekote Village, Kasaba Hobli, Kanakapura Taluk, Ramanagara District and is bounded on: **East:** site No 24 **North:** Site No 20 **West:** Site No 22 **South:** Road.

4. Borrower : Mrs Channamma and co-obligant Mr Channaraje Gowda
Demand Notice Date : 07.01.2019. Possession Notice Date : 09.06.2022. Outstanding Amount of **Rs.3,16,266.18/-(Rupees Three lakh Sixteen Thousand Two Hundered Sixty Six and Eighteen Paise only)** with further cost and charges. **Description of the Property :** All that piece and parcel of land bearing Municipal Katha No 5258/5325 measuring east to west 40 feet, North to South 60 feet, situated at 18th ward BWSSB Road,West Basaveshwara Nagara Kanakapura Town and is bounded by: **East:** Property of Kodihalli Shetty, G Nagarajaiah **West:** House of Eswarachar **North:** Municipal Road **South:** House of Honnaveeregowda.

5. Borrower : 1.Thimmarayappa B S/o BM Basavarajegowda 2. Smt MP Dakshayinamma W/o B Thimmarayappa
Demand Notice Date : 07.01.2019. Possession Notice Date : 09.06.2022. Outstanding Amount of **Rs. 1764501/- (Rupees Seventeen Lakhs Sixty four Thousand Five Hundred and one Only)** with further cost and charges. **Description of the Property :** All that piece and parcel of the property bearing Municipla katha No. Old No.10436/419/1/232 new and present no. 10436/419/1/232 measuring **East to West** 22-1/2 feet **North and South** 40feet Situated at ward no 21, Veerabhadraswamy extension, Kanakapura Town, Ramanagra District Boundaries are: **East:** Property of Ramesh **West:** Srinivasa shetty **North:** Property of B Mallegowda **South:** 20Feet Road

Place: Kanakapura
Date: 09.06.2022

Sd/- Authorised Officer
Union Bank of India, Kanakapura Branch

KEEP YOUR EYES ON THE STARS, AND YOUR FEET ON THE GROUND › THEODORE ROOSEVELTCHURCHILL
QuoteExpress

OFFICE OF THE EXECUTIVE, ENGINEER, RWS&S DIVISION, KENDRAPARA.
At : Ichhapur, Post : Shree Baladevjew, Email: eerwsskendrapara@gmail.com
Identification No.RWS/ 109 / 2021 -2022
Letter No. 4261 / Dated. 08.06.22

6th Corrigendum

O-429: This corrigendum has been made for the NIT-109 invited online vide this office letter No. 1757 / Dated. 10.03.2022 with date for selling, closing, clarification and opening which was on dt. 13.06.2022 (selling date), 28.06.2022 (dosing date), 17.06.2022 (darification date) 29.06.2022 (opening date) as per 5th corrigendum will remain valid except change in Estimated Cost of Tender as follows. All other terms and condition remain unaltered.

Sl. No.	Name of Work	Revised Estimated Cost (Apprx.) Rs. in Lakhs	Cost of Tender Paper	Period of completion	Class of bidder
1	Execution of New 70 LPCD RPWS Scheme to **Doligaon, Ratapanga and Guludia** on clubbed up mode under **Mahakalapada** Block in the District of Kendrapara. **(JJM Funds)**	₹265.92	₹10000	360 days	"B" and "A"
2	Execution of New 70 LPCD RPWS Scheme to **Kaltunga, Kantilo of Mahakalapada Block and Mundilo of Derabish Block** on clubbed up mode in the District of Kendrapara. **(JJM Funds)**	₹ 311.68	₹10000	360 days	"A" and "Specials"

Sd/- (Er. B.K. Nayak)
OIPR- 25004/11/0060/2223 Executive Engineer, RWS&S Division, Kendrapara

---

DAVANAGERE SMART CITY LIMITED, DAVANAGERE-577006

No: DSCL/EE-2/CR-04/2018-19/438 Date: 09-06-2022

SHORT TERM TENDER NOTIFICATION/ TENDER NOTIFICATION

Through Government of Karnataka E-Procurement Portal Only

As per Karnataka Transparency in the Public Procurement Act-1999-2000 (Amendment) Law of Act-2000 and as per the relevent Standard Tender Documents , the undersigned invites tenders through e-procurement portal for the detailed below. The tenderer may submit tenders for works given in the table through e-procurement portal of the Government of Karnataka (https:\\eproc.karnataka.gov.in). Further details may be obtained from the office of the undersigned or by contacting e-procurement helpline Telephone No.080-23010900, 080-23010901, 080-38013000 (Amount in Lakhs)

E-Procu rement reference No.:- (1) UDD/2022-23/OW/WORK_INDENT1643 Call-2. EMD Amount in Lakhs:- 2.00 (2) DSCL/CR-68/2021-22/Call-3. EMD Amount in Lakhs:- 1.00
Note : Tender documents can be downloaded in e-procurement from 08-06-2022 (1) Date & Time of Pre-bid meeting: 14-06-2022 hrs : 12:00 (2) Last date & time for tender queries: 16-06-2022 hrs : 17:30 (3) Last date & time for submission of Tender: 23-06-2022 hrs : 17:00 (4) Date & time of opening Technical bids : 24-06-2022 hrs : 17:15 (5) Date & time of opening of Financial Bid : 27-06-2022 hrs : 11:30

Sd/- Executive Engineer,
Davanagere Smart City Ltd., Davanagere.

Sd/- Managing Director and CEO
Davanagere Smart City Ltd., Davanagere.
ಪಾಸಾಇ/ದಾವಣಗೆರೆ/200/ಎಂಸಿಎ/2022–23

All the news. In just a click. Log to www.newindianexpress.com
THE NEW INDIAN EXPRESS
/thenewindianxpress @newindianxpress +The New Indian Express
Google Play App Store

QuoteExpress
ONCE A NEW TECHNOLOGY ROLLS OVER YOU, IF YOU'RE NOT PART OF THE STEAMROLLER, YOU'RE PART OF THE ROAD › STEWART BRAND

1 dead, two injured when a Chinese military jet crashed in a residential area in central China's Hubei Province on Thursday

GLOBAL WEATHER

LR: Light Rain • HR: Heavy Rain • SW: Snow • TDS: Thundershower • LC: Light Cloud • SNY: Sunny

Beijing	29	18	TDS	Los Angeles	30	18	SNY
Colombo	29	26	TDS	Melbourne	13	8	LR
Dhaka	33	28	TDS	Moscow	28	15	LC
Dubai	41	30	SNY	New York	28	18	SNY
Houston	37	26	LC	Singapore	30	26	TDS
Istanbul	29	20	LC	Toronto	22	14	SNY
London	23	12	LC	Washington	28	18	SNY

3 foreign fighters on Ukraine side sentenced to death

A court in self-proclaimed Donetsk People's Republic found two British citizens and a Moroccan guilty of working towards a violent overthrow of power

Expel Russia from UN agri agency: Zelenskyy

Paris: Ukraine President Volodymyr Zelenskyy on Thursday called for Russia to be expelled from the UN's Food and Agriculture Organisation, blaming Moscow for spurring the global grain crisis by invading his country. "There can't be any talks on prolonging Russia's membership in FAO," Zelensky said at a Paris meeting of the Organization for Economic Co-operation and Development by video link. Active in 130 countries, the FAO's mission is to "achieve food security for all". "What is there for Russia to do (in the FAO) if they are causing hunger for at least 400 million, or potentially more than a billion people?" Zelensky said.

BAKHMUT (UKRAINE)

TWO British citizens and a Moroccan were sentenced to death on Thursday by pro-Moscow rebels in eastern Ukraine for fighting on Ukraine's side.

A court in the self-proclaimed Donetsk People's Republic found the three men guilty of working towards a violent overthrow of power, an offense punishable by death in the unrecognised republic. They were also convicted of mercenary activities and terrorism.

Russia's state news agency RIA Novosti reported that the three — Aiden Aslin, Shaun Pinner and Saaudun Brahim — are set to face a firing squad. They have a month to appeal.

The separatists had claimed that the three fighters are "mercenaries" who are not entitled to the usual protection afforded prisoners of war.

Civilians are evacuated from the city of Sloviansk in the eastern Ukraine region of Donbas on Thursday | AFP

In response, Aslin and Pinner's families said the men, who are both said to have lived in Ukraine since 2018, were "long-serving" members of the Ukrainian military. The three fought alongside Ukrainian troops. Pinner and Aslin surrendered to pro-Russian forces in the southern port of Mariupol in mid-April, while Brahim did so in mid-March in the eastern city of Volnovakha.

The Russian military has argued that foreign mercenaries fighting on Ukraine's side are not combatants and should expect a long prison term, at best, if captured. Another British fighter captured by the pro-Russian forces, Andrew Hill, is awaiting trial.

Meanwhile, Russian forces pounded the eastern city of Severodonetsk in fierce, street-by-street combat that Ukraine President Volodymyr Zelenskyy said could determine the fate of the Donbas, the country's industrial heartland of coal mines. Moscow-backed separatists have been fighting Ukrainian troops for years in Donbas and held swaths of territory before the war.

"Fierce battles continue in the city itself, street battles are taking place with varied success in city blocks," Serhiy Haidai, governor of Luhansk province. "The army of Ukraine is fighting for every street and house." Severodonetsk is part of the very last pocket of Luhansk that the Russians have yet to seize.

Zelenskyy called the painstaking fight for the city the "epicentre" of the battle for the larger Donbas, which is comprised of Luhansk and Donetsk provinces. "In many ways, it is there that the fate of our Donbas is being decided," Zelenskyy said on Wednesday in his nightly video address, which was recorded in the street outside his office in Kyiv.

Ukraine's top military official said the situation on the front line is "very difficult" and called for "very quick" weapon supplies.

Defence Minister Oleksii Reznikov said in a Facebook post that up to 100 Ukrainian troops are being killed every day. "We as a country can't afford to bleed, losing our best sons and daughters," he said.

Russia claimed it struck a training facility west of the capital, far from the front lines. Russia's Defence Ministry said it used air-launched missiles against a Ukrainian military base in the Zhytomyr region where it alleged mercenaries were being trained. *AP*

US House passes 'red flag' bill in gun control push

WASHINGTON

THE House approved a 'red flag' bill on Thursday that would allow families, police and others to ask federal courts to order the removal of firearms from people at extreme risk of harming themselves or others.

It's the Democratic-controlled chamber's latest response to US mass shootings and likely stands little chance in the Senate. Nineteen states and the District of Columbia currently have such 'red flag' laws.

Under the House bill, a judge could issue an order to temporarily remove and store the firearms until a hearing can be held, up to two weeks later, to determine whether the firearms should be returned or kept for a specific period. The bill passed on a mostly party-line vote of 224-202.

"We are aware we cannot do enough to save every life, and there is no one answer," said Rep Jerrold Nadler, the Democratic chairman of the House Judiciary Committee. "But we do know that taking guns out of the hands of people who pose a danger to themselves, or others, would save countless lives," Jerrold Nadler said. *AP*

CHOLAMANDALAM INVESTMENT AND FINANCE COMPANY LIMITED

Chola — Enter a better life

Corporate Office: No.2, Dare house, 1st Floor, NSC Bose Road, Chennai - 600 001.
Branch Address : Municipal No.45, (Old Nos. 45& 45/1), Second Floor, Lalbagh Road, Bangalore - 560 027.
Branch Address : No.271,Lakshmi Vilas Road, Devarajmohalla,Mysore-570001

POSSESSION NOTICE - Under Rule 8 (1)

WHEREAS the undersigned being the Authorised Officer of M/s. Cholamandalam Investment And Finance Company Limited , under the Securitisation and Reconstruction of Financial Assets and Enforcement of Security Interest Act, 2002 hereinafter called the Act and in exercise of powers conferred under Section 13[12] read with Rules 9 of the Security Interest [Enforcement] Rules, 2002 issued demand notices calling upon the borrowers, whose names have been indicated in Column [B] below on dates specified in Column [C] to repay the outstanding amount indicated in Column [D] below with interest thereon within 60 days from the date of receipt of the said notice.

The borrowers having failed to repay the amount, notice is hereby given to the borrowers in particular and the Public in general that the undersigned has taken possession of the properties mortgaged with the Company described in Column [E] herein below on the respective dates mentioned in Column [F] in exercise of the powers conferred on him under Section 13[4] of the Act read with Rule 9 of the Rules made there under.

The borrowers in particular and the Public in general are hereby cautioned not to deal with the properties mentioned in Column [E] below and any such dealings will be subject to the charge of M/s. Cholamandalam Investment And Finance Company Limited for an amount mentioned in Column [D] along with interest and other charges.

Under section 13 [8] of the Securitisation Act, the borrowers can redeem the secured asset by payment of the entire outstanding including all costs, charges and expenses before notification of sale.

SL NO	NAME AND ADDRESS OF BORROWER & LOAN ACCOUNT NUMBER	DATE OF DEMAND NOTICE	OUTSTANDING AMOUNT	DETAILS OF PROPERTYPOSSESSED	DATE OF PHYSICAL POSSESSION
[A]	[B]	[C]	[D]	[E]	[F]
1.	X0HEBAN00002059890 1. VENKATESH.G.N, No.03,jamunagiri 2nd Cross, Lakshmi Road, Shanthinagar, Wilson Garden, Bangalore South, Karnataka - 560027 2. PARVATHI BAI.G.N, No.03,jamunagiri 2nd Cross, Lakshmi Road, Shanthinagar, Wilson Garden,bangalore South, Karnataka - 560027 3. PANDURANGA.G.N, No.03,jamunagiri 2nd Cross, Lakshmi Road, Shanthinagar, Wilson Garden, Bangalore South, Karnataka - 560027 4. NAMASKAR.G.N, No.03,jamunagiri 2nd Cross, Lakshmi Road, Shanthinagar, Wilson Garden, Bangalore South, Karnataka - 560027 5. GANESH.G.N, No.03,jamunagiri 2nd Cross, Lakshmi Road, Shanthinagar, Wilson Garden, Bangalore South, Karnataka - 560027 6 RAMESH.G.N, No.03,jamunagiri 2nd Cross, Lakshmi Road, Shanthinagar, Wilson Garden, Bangalore South, Karnataka - 560027 7. PRAKASH.G.N, No.03,jamunagiri 2nd Cross, Lakshmi Road, Shanthinagar, Wilson Garden, Bangalore South, Karnataka - 560027 8. JAGADISH.G.N, No.03,jamunagiri 2nd Cross, Lakshmi Road, Shanthinagar, Wilson Garden, Bangalore South, Karnataka - 560027 9. CHIRANJEEIVI.G.N, No.03,jamunagiri 2nd Cross, Lakshmi Road, Shanthinagar, Wilson Garden, Bangalore South, Karnataka - 560027 10. ASHIRVAD.G.N, No.03,jamunagiri 2nd Cross, Lakshmi Road, Shanthinagar, Wilson Garden, Bangalore South, Karnataka - 560027 11. JAMUNA BAI.G.N, No.03,jamunagiri 2nd Cross, Lakshmi Road, Shanthinagar, Wilson Garden, Bangalore South, Karnataka - 560027 12. GANAPATHI SILKS, No.10,c K Chennappa Garden, 1st Floor, Lalbagh Road, 2nd Cross, Bangalore South, Karnataka - 560027	08-02-2022	Rs. 3,00,26,060.65/- [Rupees Three Crore Twenty Six Thousand Sixty and Paise Sixty Five Only] as on 05-02-2022	DESCRIPTION OF THE IMMOVABLE PROPERTY : All that Piece and parcel of the property bearing "TAPAVAN GREENS " Flat No.BG07 measuring 3900 Sq feet SBA Flat No.BG-08, measuring 3900 Sq feet SBA Flat No.BG-09, measuring 3900 Sq feet SBA, Flat No. BG11 measuring 3900 Sq feet SBA and Flat No.BG14 measuring 3900 Sq feet SBA formed in re Sy.No.56/3B measuring 37 Guntas and situated at Srirampura Village Kasaba Hobli Mysore & Site No.05 measuring East to West 30 feet and North to South 45+44.6/2 Feet, in all measuring 1342.6 sq ft., situated at 11th Block, BEML layout Srirampura Chamaraj Mohalla Mysore and bounded on : East by : Property bearing Sy.No.56/3A, West by :Property bearing Sy.No.13, North by : Property bearing Sy.No.55 , South by : Property bearing Sy No.56/2A, AND East by : Property bearing B11C -4 , West By : Property bearing No. B11C-6 , North by : Road, South by : Private Land.	07-06-2022

Date: 10/06/2022
Place: Bangalore

Sd/- Authorized Officer
CHOLAMANDALAM INVESTMENT AND FINANCE COMPANY LIMITED

/thenewindianexpress /@newindianexpress +The New Indian Express

THE NEW INDIAN EXPRESS

All the news. In just a click. Log to www.newindianexpress.com

UN: Iran's removal of monitoring cameras may scupper N-talks

VIENNA

THE UN atomic energy watchdog said on Thursday that Iran was removing 27 surveillance cameras at its nuclear facilities, warning this could be a "fatal blow" to negotiations to revive a landmark deal.

Talks began in April last year to bring the United States back to the 2015 accord, lifting sanctions, and Iran back into compliance, limiting its nuclear activities.

But negotiations have stalled since March, and raising tensions, International Atomic Energy Agency (IAEA) members on Wednesday passed a resolution censuring Iran over its lack of cooperation with the watchdog.

Iran has condemned the motion as "unconstructive", announcing earlier on Wednesday that it had disconnected some IAEA cameras monitoring its nuclear sites.

"What we have been informed is that 27 cameras... are being removed in Iran," IAEA chief Rafael Grossi told reporters on Thursday. "So this, of course, poses a serious challenge to our ability to continue working there."

Grossi urged Iran to engage with him "immediately".

He said if a solution was not found within three to four weeks to the issue, this would be "a fatal blow" to negotiations. Grossi said about 40 monitoring cameras remained in the Islamic republic. Wednesday's motion — approved by 30 of the 35 members of the IAEA board of governors, with only Russia and China voting against — was the first to criticise Iran since June 2020.

What we have been informed is that 27 cameras... are being removed in Iran

Rafael Grossi, IAEA chief

Iran's foreign ministry criticised the resolution — submitted by the United States, Britain, France and Germany — as a "political, unconstructive and incorrect action".

The resolution came after the IAEA said Iran continued to fail to explain adequately the previous discovery of traces of enriched uranium at three sites which Tehran had not declared. *AFP*

Ex-fin min resigns from Lanka parl

COLOMBO

BASIL Rajapaksa, the youngest brother of Sri Lanka's president and former finance minister, resigned from his parliamentary seat on Thursday, the second such resignation from the cash-strapped government in a month from the powerful Rajapaksa family amid massive public protest over the unprecedented economic crisis in the country.

Talking to reporters here, Basil said, "I resigned my seat to allow Sri Lanka Podujana Peramuna to nominate someone suitable." Asked if he had reempted resignation as he would be disqualified to be in Parliament through the proposed 21st Amendment (21A) to the Constitution due to his holding of both the US and Sri Lankan dual citizenship, Basil, the youngest of the Rajapaksa brothers, said it wasn't so. *PTI*

'Can't go for polls until crisis is addressed'

Colombo: Sri Lanka's Election Commission Chairman Nimal G Punchihewa on Thursday said that the country cannot go for an election until the economic crisis that has hit the common man badly is addressed.

E - AUCTION SALE NOTICE

बैंक ऑफ़ इंडिया Bank of India BOI

Bengaluru Zone: #11, Kempegowda Road, Bengaluru-09
Tel: 080-2295 9407/08, E-mail: Bengaluru.ARD@bankofindia.co.in

SALE NOTICE FOR SALE OF IMMOVABLE PROPERTIES APPENDIX-IV-A [See proviso to Rule 8 (6)]

E-Auction Sale Notice for Sale of Immovable Assets under the Securitization and Reconstruction of Financial Assets and Enforcement of Security Interest Act, 2002 read with proviso to Rule 8 (6) of the Security Interest (Enforcement) Rules, 2002. Notice is hereby given to the public in general and in particular to the Borrower(s) and Guarantor(s) that the below described immovable properties Mortgaged/charged to the Secured Creditor, possession of which has been taken by the Authorized Officer of **Bank of India,** will be sold on **"As is where is", "As is what is", and "Whatever there is"** for recovery of below mentioned amount/s. The details of Borrower/s/Guarantor/s/Secured Asset/s/Dues/Reserve Price/e-Auction date, Time & EMD amount are mentioned below.

SL. NO.	NAME & ADDRESS OF BORROWER/S / GUARANTOR/ S/ MORTGAGOR (S)	DESCRIPTION OF THE IMMOVABLE PROPERTIES WITH KNOWN ENCUMBRANCES	BRANCH NAME; ACCOUNT NO;TOTAL DUES	DATE & TIME OF E-AUCTION	RESERVE PRICE, EMD AMOUNT.	STATUS OF POSSESSION (SYMBOLIC/PHYSICAL)	PROPERTY INSPECTION DATE
1	**Mrs. Jalaja Reddy** House No.252, Converted Sy. No.83/1 Reliable Gardenia, Phase – 2, Begur Hobli, Doddanagamangala Village, Bangalore South Taluk, Bangalore-560099 **And** G 208 Ozone Evergreen APTS, Haralur Road, Off Sarjapur Road, Bangalore-560102. **M/S Royal Clothings** No 11 And 12 Singasandra Bangalore-560068	All that piece and parcel of residential immovable property bearing No. 252, formed out of Converted Sy No. 83/1, Reliable Gardenia, Phase-2, Begur Hobli, Dodanagamangala Village, Bangalore South Taluk, Bangalore. Measuring East to West : 55 Feet and North to South : 30 Feet, admeasuring 1650 Sq ft., owned by Mrs. Jalaja Reddy. **Boundaries of the property : East** : Road, **West** : Site No.279, **North** : Site No.253, **South** : Site No.251	**Branch: Jayaprakash Nagar** **A/C No: 841375110000301** recovery of **Rs.1,17,02,677/+** interest @ **6.95%** p.a. with monthly rests from **29-04-2021** and costs and charges due to **BANK OF INDIA**	**27.06.2022 & 11.00 Am to 5.00 Pm**	**Reserve price: Rs.1,27,80,000/-** **EMD: Rs.12,78,000/-**	**Symbolic**	**From 13.06.2022 to 24.06.2022 between 10.00 Am to 4.00 Pm** **Contact: 080-22959493**
2	**Mr. Narayana Prakash B** EW 10 487 Mathru Kripa Vidhyuth Nagar, Nandanavana Rd Jayanagar Mysore Road Bengaluru-573201 **Mr. Shiva Prasad B S** 90 3rd Cross Vekatappa Layout Amruthahalli Sahakarnagar Bangaluru-560092 **Mrs. Pratibha K** EW 10 487 Mathru Kripa Vidhyuth Nagar Nandanavana Rd Jayanagar Mysore Road Bengaluru-573201 **Mrs. Ashwini G P** 90 3rd Cross Vekatappa Layout Amruthahalli Sahakarnagar Bangaluru-560092	All that piece and parcel of the residential immovable property bearing Site No. P-11/1, Corporation Khata No. 791/212/2/P-11/1, situated at Ramanashree California Gardens Layout, (formerly Portion of Site No.11, Yelahanka, CMC Khata No. 221 formed in the residentially converted land bearing Sy No. 37 of Puttenahalli Village) Yelahanka Hobli Bangalore, North Taluk, Bangalore- 560064. Measuring East to West : 80 feet and North to South : 50 feet, admeasuring 4000 Sq ft., owned by Mr. Narayana Prakash B and Mr. Shiva Prasad B S. The Boundaries of the Property: **East by** : Junipers Street, **West by** : Plot No.36, **North by :** Plot No.37, **South by :** Plot No.11/2 (Remaining Portion of Plot No.11)	**Branch: Cantonment** **A/CNo:840475110000371** For recovery of **Rs.2,05,17,956.94**+interest @ **7.8% p.a.** with monthly rests from **31-03-2021** and costs and charges due to **BANK OF INDIA**	**27.06.2022 & 11.00 Am to 5.00 Pm**	**Reserve price: Rs.1,85,00,000/-** **EMD: Rs.18,50,000/-**	**Physical**	**From 13.06.2022 to 24.06.2022 between 10.00 Am to 4.00 Pm** **Contact: 080-22959478**
3	**Mr. Murali (Borrower),** No 7, 5th ,Cross Road, Anepalya ,Audugodi Post, Bangalore -560030 **Mrs. B Chitradevi (Co-borrower)** No 7, 5th ,Cross Road, Anepalya ,Audugodi Post, Bangalore -560030	All that part and parcel of the immovable property bearing Flat No. SF-2, 2nd Floor, MSR Nigam Apartment, Site No.115, Old Khata No.150, BBMP Khatha No.597/4548/2516/115/150, PID No. 130-M0099-163, situated at Nagadevanahalli Village, Kengeri Hobli, Bangalore South Taluk, Bangalore 560056,with 1350 sq.ft. of super built up area, 300 sq.feet of undivided right , title and intrest in land, together with one covered car parking, including proportionate share in common areas such as passages, lobbies, staircase, owned by Mr. Murali.Bounded on: **East by** - Road ; **West by** - Site No.116 ;**North by** - Site No.114 ; **South by** - Road	**Branch: ASSET RECOVERY** **A/C No: 849075110000238** for recovery of **Rs. 54,45,881/-** + interest @ **8.50%** p.a. with monthly rests for Housing loan, and costs and other charges due to **BANK OF INDIA, Asset recovery Branch**	**27.06.2022 & 11.00 Am to 5.00 Pm**	**Reserve price: Rs.40,50,000/-** **EMD: Rs.4,05,000/-**	**Physical**	**From 13.06.2022 to 24.06.2022 between 10.00 Am to 5.00 Pm** **Contact: 080-22959407/408**
4	**Mr. Gopinath E (Borrower) :** S/o Kambarama #167, D Block, Champion reef, Kolar Gold Field, Bangarpet, Kolar – 563117	All that piece and parcel of the residential Flat bearing Flat No. TF-2, 3rdFloor, MSR Nigam Apartment, Site No. 115, Old Khatha No. 150, BBMP Khatha No. 597/4548/2516/115/150, PID No. 130-M0099-163, situated at Nagadevanahalli Village, Kengeri Hobli, Bangalore South Taluk, Bangalore – 560056, with 1350 sq.ft. of super built up area, 300 sq.feet of undivided right, title and interest in land, together with one covered car parking, including proportionate share in common areas such as passages, lobbies, staircase, owned by Mr. Gopinath E. Boundaries: **East by :** Road, **West by :** Site no.116, **North by :** Site no.114, **South by :** Road	**Branch: ASSET RECOVERY** **A/C No:849075110000239** for recovery of **Rs.51,73,568.90** (Rupees Fifty One Lakhs Seventy Three Thousand Five Hundred Sixty Eight And Paise Ninety)+ interest @ **8.50 %** p.a. with monthly rests from **13-11-2017** for Housing Loan, and costs and other charges due to **BANK OF INDIA, Asset Recovery Branch.**	**27.06.2022 & 11.00 Am to 5.00 Pm**	**Reserve price: Rs.40,50,000/-** **EMD: Rs.4,05,000/-**	**Physical**	**From 13.06.2022 to 24.06.2022 between 10.00 Am to 5.00 Pm** **Contact: 080-22959407/408**

To the best knowledge and information available with the Authorized Officer, there is no encumbrance on the properties referred above. However, the intending bidders should make their own independent inquiries regarding the encumbrances, title of the property and to inspect & satisfy them. The auction will be online E-Auction Sale/Bidding and shall be done only through "Online Electronic Bidding" process through the website **https://www.boi.auctiontiger.net.** For detailed terms and conditions of the sale, please refer to the link provided in **https://www.bankofindia.co.in/tenders.** Date & Time of E-auction: **27-06-2022** between **11.00 Am & 5.00 Pm** (with unlimited extension of 10 minutes if bidding continues till sale is concluded).

Date: 09.06.2022, Place: Bangalore

Sd/- Authorised Officer, Bank of India

Over 22 lakh Hindus in Pakistan, says report

Peshawar: Pakistan is home to 22,10,566 people from the minority Hindu community, comprising only 1.18% of the country's total registered population of 18,68,90,601, according to a report by the Centre for Peace and Justice Pakistan. The report, based on data collected from National Database and Registration Authority (NADRA), said minorities constituted less than 5% of the total population of Pakistan, with Hindus being the largest minority community. According to NADRA data till March, the total number of registered people stood at 18,68,90,601 of whom 18,25,92,000 are Muslims. The registered Hindus figure 22,10,566, followed by Christians 18,73,348, Ahmedis 1,88,340, Sikhs 74,130, Bhais 14,537, and as many as 3,917 Parsis, said the report. *PTI*

Miscreants attack Hindu temple in Karachi city

KARACHI

A HINDU temple has been vandalised by a group of unidentified people in Pakistan's southern port city of Karachi, the latest incident of vandalism against the places of worship of the minority community in the country.

The attack on Shri Mari Maata Mandir in "J" area within the limits of Korangi police station in Karachi has caused panic and fear among the Hindu community in the area where police were deployed to avoid any untoward incident, police said.

According to an FIR registered at the Korangi police station, five men on motorcycles stopped by the temple late on Wednesday night and inquired about the whereabouts of the caretaker, *Dawn* newspaper reported. When two workers who were painting the walls inside the temple told the men that the caretaker wasn't available, the suspects started pelting stones at an idol, the complainant, Sanjeev Kumar, was quoted as saying by the newspaper.

"They also threatened the workers and then fled from the crime scene," he said. "We don't know who has attacked and why." After getting information, the police reached the area and inspected the temple and inquired about the incident.

Korangi Senior Superintendent of Police Faisal Bashir Memon said the temple was located inside a hall of a house in the area and renovation work was underway there. A case against the miscreants has been registered under different sections of the Pakistan Penal Code, he said. The police are trying to obtain CCTV footage of the area to arrest the suspects as soon as possible. *PTI*

Market Watch

MARKET: Sensex 427.79 55,320.28 | Nifty 121.85 16,478.10

FOREX: Dollar 77.73 | Euro 83.24

CIL floats tender to import 2.41 MT of coal

Govt had nominated CIL as centralised agency to augment coal supplies to state gencos and IPPs through import

RAKESH KUMAR @ New Delhi

AMID reports of coal shortage in the country, Coal India Limited (CIL) has floated an international tender to import 2.416 million tonnes (MTs) of the fuel on behalf of the state generating companies (gencos) and independent power plants (IPPs).

This is the first time India's largest coal producer issued a tender to import coal.

"In a first ever effort, Coal India Limited (CIL) on Wednesday floated an international competitive bidding e-tender, seeking bids for import of 2.416 million tonnes (MTs) of coal," said the company in a statement on Thursday.

CIL will source coal on behalf of the state generating companies (gencos) and independent power plants (IPPs) based on the indents received from them. It is for the July-September period of the current fiscal year. "There is a provision in the tender to accommodate a variation of above or below 30% of the bid quantity. The coal being sought is 5000 GAR (gross as received) thermal grade coal.

CIL to source coal on behalf of gencos, IPPs

CIL will source coal on behalf of the state generating companies (gencos) and independent power plants (IPPs) based on the indents received from them. This is the first time CIL issued a tender to import coal

As the coal shortage continues to impact the thermal power plants, the power ministry asked the state gencos to import coal for blending purposes. The ministry, in its order on May 18, 2022, also warned the power generators if orders for coal imports are not placed by May 31, 2022, the defaulter gencos will have to increase their imports to the extent of 15%. Also if blending with domestic coal does not start by June 15, the domestic allocation of the concerned defaulters' thermal power plants will be further reduced by 5%.

The government had nominated CIL as a centralised agency to augment coal supplies to state gencos and IPPs through import of coal. CIL in its Board meeting held on June 2 had given its nod for the company to proceed ahead with the issuance of two international tenders for sourcing coal from overseas, a short-term and a medium-term tender.

FOCUS OF FMCG FIRMS SHIFTS TO SMALLER PACKS

SAMIKSHA GOEL @ New Delhi

THE focus of FMCG firms has now shifted to smaller packs, as demand for these packs are rising across categories, including biscuits, snacks and bakery products.

Observing that price hikes and grammage reduction have reduced consumption, companies are now focusing on production of ₹5/10 price packs more than others.

Mayank Shah, senior category head at Parle Products, told TNIE they are witnessing consumers moving towards ₹10 packs across both rural and urban markets in the past few months.

"Hence, we are focusing on production of ₹10 price packs more than others. Witnessing the traction in that segment, we have improved the production capacity of ₹10 packs by 12-15% over the last two months."

According to the latest NielsenIQ report, traditional trade has seen a 4.9% volume decline led by shift towards smaller packs. Sonika Gupta, Customer Success Lead (India), NielsenIQ said that there is an evident shift by consumers to smaller pack sizes to manage external factors for both foods and non-foods.

For biscuits and bakery primarily the demand for lower unit packs of ₹10 is more, whereas for snacks, the lower unit pack of ₹30 is more in demand, Shah informed.

"At this point, it is not contributing to profitability since the margin is being affected by input cost inflation. Grammage cut and price hike of products have also not reflected positively on consumption patterns. What can be leveraged, though, is sales maximisation," he said.

Arvind Chintamani, Vice President, Marketing, Colgate-Palmolive India, in the company's latest investor call for the financial year ended March 31, 2022, said the firm will continue to focus aggressively in this environment on the low unit packs of ₹10 and ₹20.

Chief Financial Officer of Colgate-Palmolive India M.S. Jacob said the margin is not a function of unreasonable pricing. "A big chunk of our sale comes from ₹10 and ₹20 packs where we are not changing the pricing. The pricing is restricted to the higher sales where elasticity is a little bit lower than for the lower packs."

PSEs should improve professionalism, efficiency: FM

DILIP SINGH KSHATRYA @ Ahmedabad

FINANCE Minister Nirmala Sitharaman has called on public sector enterprises (PSEs) to improve their professionalism and efficiencies, as the government opens up nearly every area to the private sector.

Inaugurating an exhibition by 75 Central Public Sector Enterprises (CPSEs) at the Mahatma Mandir, Gandhinagar, in Gujarat on Thursday, the finance minister said, "It is now time for PSEs to show that you are very keen to improve on your professionalism as much as you have done between 1991 and now. And where possible, in order to bring down the overheads, it might be worth looking at private participation together with what you are doing. There are several aspects where you can benefit from the efficiency of the private sector,"

Sitharaman Said, "The public sector undertakings (PSUs) in strategic sectors should look at scaling up possibilities, use of technology, and set fresh benchmarks for PSUs around the world."

She said that PSUs must derive maximum benefit from newer tech to scale up their efficiencies in the next 25 years to go global and set a fresh benchmark for public sector enterprises anywhere in the world.

"The identified core sectors in which public sector would remain will have to now look at opportunities, newer areas of development, scaling up possibilities and looking at ways in which you can benefit from web 3.0, industrial revolution 4.0, deep-diving into deep data," Sitharaman said. As per the Public Sector Enterprises policy, 2021, strategic sectors where the government intends to keep a bare minimum presence include energy, telecom, power, banks, and minerals. She asked the Department of Public Enterprises (DPE) to engage with PSEs in strategic sectors.

Experts at odds on RBI's inflation forecast for FY23

MONIKA YADAV @ New Delhi

THE Reserve Bank of India (RBI) has projected an inflation of 6.7% for the financial year 2023, 100 basis points more than what it had predicted earlier.

However, experts are divided on the RBI's inflation forecast. While some opine that the apex bank has been consistently underestimating the inflation risk, others think RBI's forecast may be true amid uncertainties on the global front.

According to Nomura, RBI has been consistently underestimating inflation risks for past 18 months. It said the inflation may touch 7.2% in the current fiscal due to higher food, fuel and input prices. It expects RBI to revise up its inflation forecast again in August.

"Despite the government's actions on cutting the fuel excise duty, we see higher inflationary pressures from rising food price inflation, a pending rise in electricity tariffs, the continued passage of higher input costs from firms to consumers and other second-round effects (house rents, wages, minimum support price hikes)," said Nomura.

Meanwhile, Suyash Chaudhary, head, fixed income, IDFC Mutual Fund, said RBI's Consumer Price Inflation (CPI) forecast for H1 FY23 is higher than their forecast and for H2 it is lower.

"The market may not have any reason to question RBI's near term forecasts given that it seems to be accounting for most of the known inflationary pressures over H1. H2 is too far in the future and therefore subject to that much more forecasting uncertainties," Chaudhary said, adding that after an extraordinarily large commodity price shock as being witnessed now, the pace of unwind ahead will be that much harder to model for.

Bajaj Auto to consider share buyback

New Delhi: The board of two-wheeler major Bajaj Auto will meet on June 14 to consider a buyback of fully paid-up equity shares of the Company in accordance with the Securities and Exchange Board of India (Buy-back of Securities) Regulations, 2018. A buyback is a corporate action through which a listed company buys back its own shares from the open market or existing shareholders. The former is called open market buyback and if done through shareholders it's called tender offer. Buybacks benefit shareholders as the price of repurchase is higher than the current market price. *ENS*

TECHNOLOGY

TCS chairman: 'Digital India Act necessary'

ENS ECONOMIC BUREAU @ Bengaluru

DIGITAL India Act is necessary because so much has changed over the last couple of decades since the original IT Act was put in place, Tata Consultancy Services (TCS) Chairman N Chandrasekaran said at the company's Annual General Meeting held on Thursday.

The crisis that has come out of the Russia Ukraine situation will dent the global growth we were seeing and further increase inflation and global GDP expected to grow at a slower pace, and in this context, India becomes a very important market.India will be in all likelihood the fastest growing major economy at an estimated 7.8%, he said.

Highlighting digital technologies, the chairman said advances in AI, cloud and data have raced forward and in future, every business will be a data and AI business.

In FY22, TCS' employee strength grew to 5,92,195 with net addition of 1,03,546. He also said the company is taking measures to address the attrition rate.

The company's attrition continued to climb and was at 17.4% in the fourth quarter of last fiscal.

Talking about the top management compensation, Chandrasekaran said, "The company rewards the management for what they bring to the table and the reward mechanism what we believe is the right mechanism."

TCS MD and CEO Rajesh Gopinathan has received Rs 25.76 crore total compensation in FY22. This is about 27% jump from his previous pay- Rs 20.36 crore in FY21.

During the AGM, Gopinathan said over the last five years the revenue growth has been steady with a compounded annual growth rate of more than 10% and with a resilient industry leading operating profit between 24.8 and 25%.

In FY22, the IT company saw strong deal wins with total contracts signed during the year stood at $34.6 billion, which is 1.3 times total revenue of the year.

"In FY22, we have spent Rs 2,242 crore in research and innovation activities which represents 1.2% of our annual revenue," he added.

Private 5G to be source of revenue for govt: Cos

RAKESH KUMAR @ New Delhi

A day after telecom service providers (TSPs) urged the government not to provide 5G spectrum directly to the private enterprises citing huge loss to the exchequer and sub-optimal utilisation of the scarce resource, private enterprises called their concern a "misconception".

They claimed it will in-fact become an additional source of revenue for the government. Broadband India Forum (BIF), which has members like CISCO, Amazon, Microsoft and Intel, said there will be no revenue loss to the government due to direct spectrum allocation as the private enterprises will buy spectrum at a price to be fixed by the government. "In the present scenario, majority of the enterprise revenues of TSPs would be through external network services, which comprise voice and data communications. Captive usage in the current situation would only contribute a minor share in processes/applications like robotics and automation, due to challenges in delivering the required SLAs through public networks. The speculated loss in revenues for telcos via enterprise services is a misplaced one," BIF said in a statement. Telecom regulator Trai in its recommendations on 5G spectrum auction suggested the Department of Telecom (DoT) should allow enterprises to build private 5G networks. However, the move was not welcomed by the telcos who urged the government not to allot spectrum directly to private enterprises. Many believe this bone of contention between the telcos and enterprises is the reason that the government hasn't come up with an auction yet. Cellular Association of India (COAI), which represents private telcos, is of the view if the government allots 5G spectrum directly to private enterprises, it will cause huge loss to the exchequer.

Zoom collaborates with Microsoft Teams; bets big on hiring in India

ENS ECONOMIC BUREAU @ Bengaluru

VIDEO conferencing platform Zoom has collaborated with Microsoft Teams and now the users of both platforms can use each other's video platforms. Also, meetings created in Teams will appear on one's Zoom account.

"We help companies collaborate with the existing system as much as possible. As we go ahead, it's across platforms and devices," Sameer Raje, General Manager and Head, India and SAARC, Zoom, said.

He added that with Zoom Rooms, organisations can re-enter the office safely and support their hybrid workforces.

"The world today is more about technology. Collaboration will continue and evolve and new technologies such as AI/VR are going to come in and this will be enhanced," Raje said, adding that Zoom Rooms can be used and enhanced across sectors such as BFSI, pharma and education.

Zoom, which employs over 6,000 people globally, is planning to hire more employees in India. The firm has a tech centre in Chennai and R&D centre in Bengaluru. Both offices contribute to the global platform.

The platform has introduced new features such as Smart Gallery, where one can leverage AI to create individual video feeds of in-room participants, and Zoom Room Controller, a feature that allows users to start, stop and control Zoom Rooms meetings from their paired personal mobile devices. The company in the first quarter of this year clocked revenue of over $1 billion driven by its success in Enterprise, Zoom Rooms and Zoom Phone that reached 3 million seats during the quarter.

Kotak hikes savings account interest rate

CONTINUED FROM P1

BUT Kotak Mahindra bucked the trend by raising savings account interest rate on daily balance above ₹50 lakh by 50 bps to 4% per year effective June 13 while interest rates on fixed deposits were increased by 10-25 bps effective June 10.

For instance, on FDs less than ₹2 crore maturing in 365-389 days, the rate has been raised to 5.5% from 5.4%, while for 390-day maturity the rate has been increased to 5.65% from 5.5%.

April, May see job shift from agri to industry, services: CMIE

ENS ECONOMIC BUREAU @ New Delhi

IN an interesting trend in employment, there has been a big shift from agriculture to industry and services in the past two months.

In April, employment in agriculture fell by 5.2 million. But, industry added 5.5 million and services added 6.7 million, as per Centre for Monitoring Indian Economy (CMIE).

As a result, net employment increased by 7 million in April. In May also, agriculture shed nearly 9.6 million jobs. At the same time, Managing Director and CEO of CMIE Mahesh Vyas in his analysis says industry absorbed 10 million and services another half a million. "Net employment, therefore, increased this time by a relatively modest 1 million," he said. Cumulatively, Vyas adds, over April and May of 2022 agriculture shed 14.7 million jobs. Industry provided 15.6 million jobs and services provided another 7.2 million jobs and as a result, approximately 8 million net additional jobs were created in the past two months.

"Industry and services harness labour more productively than agriculture and therefore there is reason to cheer this recent transition," he said.

The analysis notes that within industry, the absorption of additional labour is slightly in favour of the manufacturing industries compared to the construction sector. According to CMIE data, In 2021-22, manufacturing accounted for 32% of all employment in industry and construction accounted for another 65% with the rest absorbed by utilities. "Of the incremental jobs in industry during April and May 2022, 34% to manufacturing and 65% went to construction."

Industry and services harness labour more productively than agriculture and therefore there is reason to cheer this recent transition —Mahesh Vyas, MD & CEO of CMIE

Business & Beyond

SJVN Felicitated as Investor Partner in UP

SJVN has been felicitated by Uttar Pradesh government for investing over 1000 Crore in the state, during 3rd Investor Meet Ground Breaking Ceremony. The event was chaired by Prime Minister Shri Narendra Modi. During the ceremony investment agreements amounting to Rs.80,000 Crore were signed. SJVN is investing the amount by implementing 3 Solar Power Projects. The Government organized Investor Meet, Ground Breaking Ceremony- 3 at Indira Gandhi Pratishthan, Lucknow, to felicitate major investor partners. Shri Akhileshwar Kumar Singh, Director (Finance), represented SJVN in the ceremony, which was attended by Shri Rajesh Kumar Gupta, Chief GM and Shri Surendra Singh, Head of Project, 75 MW Parasan Solar Project.

GRSE Performance Review Q4 & Year ended FY22

Kolkata, 25 May 22: Garden Reach Shipbuilders & Engineers Limited (GRSE), one of the premier warship builders of our nation, have announced the Company's financial results for the last quarter and fiscal yearended 31stMarch 2022. The Defence PSU has achieved a turnover of Rs 1758crore registering a growth of 54 percent over the turnover achieved during the previous FY 2020-21.

PFC's Euro Green Bonds listed on Luxembourg Stock Exchange

Power Finance Corporation Ltd (PFC), leading NBFC in power sector has listed its maiden 300 Mn 1.841% Euro green bonds on Luxembourg Stock Exchange, which is largest green bond listing platform. The listing has been done under the co-operation agreement between India INX & Luxembourg Stock Exchange,.

NATRUST NATIONAL TRUST HOUSING FINANCE LTD

No.61, 1st Floor, Above Sesha Marketing Centre, DVG Road, Basavanagudi, Bangalore - 560004. Ph: 080-43717145.

POSSESSION NOTICE (For Possession of Immovable Property (Under Rule 13 (4) of SARFAESI Act)

Whereas, the undersigned being the Authorized Officer of M/s. National Trust Housing Finance Ltd, (NATRUST) under Securitization & Reconstruction of Financial Assets and Enforcement of Security Interest (Act) 2002 (54 of 2002) and in exercise of powers conferred under Section 13 (2) read with Rule 9 of Security Interest (Enforcement) Rules 2002, issued a Demand Notice dated **26-04-2021** calling upon the borrowers **Mr. Muniyappa Guruppa, Mrs. Lakshmi Muniyappa, Mrs. Munivenkatamma Guruppa, Mr. Hemanth Kumar and Mrs. Preetham Kumar, Loan Account No.BLR02020101160** to repay the amount mentioned in the notice being **Rs.7,01,129/- (Rupees Seven Lakhs One Thousand One Hundred and Twenty Nine only)** within 60 days from the date of receipt of the said notice.

The Borrowers having failed to repay the amount, Notice is hereby given to the borrowers and the public in general that the undersigned has taken possession of the property described herein below in exercise of powers conferred on him under Section 13(4) of the said Act read with Rule 9 of the said Rules, on this **08th day of June 2022.**

The Borrowers in particular and the public in general is hereby cautioned not to deal with the property and any dealings with the property will be subject to the charge of Natrust for an amount of **Rs.7,01,129/-** and subsequent interest thereon.

"The Borrowers attention is invited to provisions of Sub - Section (8) of Section 13 of the act, in respect of Time Available to redeem the secured assets"

SCHEDULE OF THE PROPERTY

All that piece and parcel of property bearing Site No.4, Khata No.42/5, Situated at Haralakunte Village, Begur Hobli, presently which is coming under Bommanahalli Nagarasabhe Limit, Bangalore South Taluk, measuring East to West: 30 Feet and North to South:40 Feet, totally measuring 1200 Sq.ft., and said premises are bounded on the, **North by:** Road, **South by**: Chinnapa Reddy's Property, **East by:** Private Property, **West by:** Vendors Property.

Date : 08.06.2022 **Authorised Officer**
Place : Bangalore **National Trust Housing Finance Limited**

YOGAKSHEMAM LOANS LIMITED

3rd Floor, Ottappath Tower, Aswini Junction, Thiruvambady P. O., Thrissur, Kerala, 680022.

GOLD AUCTION NOTICE

The borrowers, in specific and the public, in general, are hereby notified that public auction of the gold ornaments of pledged in the below accounts is proposed to be conducted at the following branches on 27.06.2022 from 10 a.m. onwards. We are auctioning gold ornaments of defaulted customers who have failed to make payment of his/her loan amount despite being notified by registered letters. Unauctioned items shall be auctioned on any other days without further notice. Changes in venue or date (if any) will be displayed at auction centre and on website without any further notice. List of Pledges:

BANNARGHATTA : 210123101447. **J P NAGAR** : 210119104858, 5140, 5172. **K G HALLI** : 210150100027, 30. **KAMMANAHALLI** : 210118103594, 3657, 4345, 4585, 4594, 4797. **KATHRIKUPPA** : 210131101687, 1691, 1731, 1946, 2059, 2075, 2285, 2287, 2294, 2306. **WILSON GARDEN** : 210132101100, 1326, 1334, 1335, 1348, 1357, 1453, 1599. **CHIKKABANAVARA** : 210127101802, 1903, 2590, 3094, 3096. **DODDABOMMASANDRA** : 210133101661, 1764, 2012, 2299. **HESARAGHATTA** : 210165100056, 273. MATHIKERE : 210114105334, 5597, 5805, 6268, 6297, 6308, 6312, 6339, 6417, 6513. **NELAMANGALA** : 210140100148, 903, 1090, 1094, 1473, 1536, 1540, 1617, 1644, 1764. **PEENIYA** : 210134102235, 2255, 2261, 2300, 2351, 2731, 2849. **RT NAGAR** : 210111104873, 5181, 5806, 5965, 5989, 5994, 6002, 6003, 6004, 6005, 6006, 6007, 6008, 6009, 6010, 6011, 6017, 6021, 6038, 6056, 6062. **SUNKADAKATTE** : 210115104762, 5264, 5291, 5876. **T DASARAHALLI** : 210121102426, 2449, 2450, 2452, 2485. **YELAHANKA** : 210139100234, 418, 449, 470. **CHINTAMANI** : 210146100039, 47, 68, 69, 72, 75, 91, 92, 108. **DODDABALLAPUR** : 210143100391, 745. **GAURIBIDANUR** : 210144100632, 633, 651, 690, 695, 698, 703, 707, 864, 875, 898, 1215. **HOSAKOTE** : 210128104008, 4169, 4185, 4187, 4188, 4210, 4224, 4236, 4258, 4277, 4299, 4302, 4309. **KOLAR** : 210164100055. **MALUR** : 210135102943, 2977, 3020, 3030, 3031, 3043, 3048, 3084, 3085, 3093, 3784. **RAMAMURTHY NAGAR** : 210130100549, 605. **SREENIVASAPUR** : 210157100064, 86, 87, 128. **CHANNAPATNA** : 210141100334, 608, 614, 638, 651, 674, 1288, 1314, 1323. **CHANNARAYAPATNA** : 210161100292, 328, 555. **KUNIGAL** : 210152100480, 582. **MADDUR** : 210148100038, 54. **MAGADI** : 210153100196. **MALAVALLY** : 210147100221, 230, 607. **RAMNAGAR** : 210142100477, 705, 706, 707, 709, 727, 728, 742, 752, 757, 765, 1367, 1378, 1453, 1465, 1466, 1467, 1492, 1572, 1580, 1589. **TIPTUR** : 210151100141

Persons wishing to participate in the above auction shall comply with the following:- Interested Bidders should submit **Rs. 25,000/-** or 2% of the reserve price whichever is less (refundable to unsuccessful bidders) by way of DD (Drawn on Yogakshemam Loans Ltd.) one day prior to the auction. Bidders should carry valid ID card / PAN card. For more details please contact: **0487 2320102**

Authorised Officer,
Yogakshemam Loans Ltd.

PUBLIC NOTICE

Public are hereby notified that, my client, **Sri. VIJAY .D,** aged about 27 years, S/o, Kala D, R/at, No.495, Devasandra Main Road, Near Ramdev Medicals, Ayyappanagar, K.R. Puram, Bangalore 560036. Aadhar No. 8595 8585 0197 had intend to purchase the below mentioned Schedule property from its lawful owner **Smt. BHAGYAMMA S.M.** W/o, Sri. Munikrishna, Aged About 37 years, R/at, No. 387, Kithaganur, K.R. Puram Post, Bengaluru 560036. Aadhar No. 8541 4108 8406.

Any person or persons, Bank, financial institutions etc, having any valid right, title interest or any claim over the Schedule Property or any portions of it in any manner may with documentary evidence lodge their objections/ claim within **10 days** from the date of this notice with the undersigned, if no valid objections are received within the stipulated date, our client shall proceed on the basis that there are no claims of whatsoever nature with regard to the Schedule property.

SCHEDULE PROPERTY

All the piece and parcel of the immovable property bearing site No. 5, Carved out of Converted Survey No.177/2, Converted from agricultural to non agricultural residential purpose vide its conversion Order No.ALN (EBB). SR.01/2020-21, Dated 19-02-2020, issued by the Deputy Commissioner Bangalore, E Khatha No. 150200400500421915, Measuring East to West 40 feet, and North to south 30 feet, in total extent 1200 Sq.fts, Situated at, KITHAGANUR VILLAGE, Bidarahalli Hobli, Bangalore East Taluk, Bangalore. and bounded by: **East by:** Same Property Belongs to Nagaraja Reddy K.V., **West by:** Road, **North by:** Site No- 4, **South by:** Site Nos.6A and 6B.

Shyama Sundar, Advocate
M/s. CHAMPS ASSOCIATES
Advocates and Solicitors
No. 11, G-6, V.M.C. Complex, 10th Cross, Cubbon Pet, Bangalore-560 002.
(9945215327, 8867234379)

IN THE COURT OF SMALL CAUSES JUDGE AT BANGALORE (SCCH-09)
S.C. No. 484 / 2021

Between: Union Bank of India (Erstwhile Andhra Bank) Yelahanka New Town, branch at No. 1991 B, HIG 3rd Phase, Major Sandeep Unnikrishnan Road, Yelahanka New Town, Bangalore - 560064. Represented by its Branch Manager Mr.Sagar Thummu Son of Mr. T. Ramakrishna, aged about 34 years ... **PLAINTIFF**

And: Mrs. G. Kamala ... DEFENDANT

Notice to Defendant by way of paper publication under order V Rule 20 of CPC

Mrs. G. KAMALA, W/o. Mr. G. Narayanaswamy, aged about 44 years, R/at Maseede Road (Mosque Road), Yelahanka, Bangalore - 560064

Summons to Defendant by way of paper publication under order V Rule 20 of CPC

Whereas the above named Plaintiff has instituted a Small Causes Case against you for recovery of money of sum of Rs.39,571/- (Rupees Thirty Nine thousand Five hundred Seventy One only) as on 19.07.2021, together with future interest from the date of suit till realization.

Therefore you are here by summoned to appear in person or by a pleader duly instructed before the XXXVI Additional Small Causes Judge (SCCH-09) at Bangalore on **08-08-2022** at 11 A.M to answer the claim.

Take notice that in default of your appearance on the day aforementioned, the suit will be heard and determined in your absence, placing you ex-parte.

Given under my hand and the seal of the court, on 08-06-2022.

By order of the Court, Assistant Registrar, Court of Small Causes, Bangalore.

Advocate for Plaintiff: **R.K. Amarnath**
No.7, 1st Floor, Off Diagonal Road, V.V.Puram, Bangalore-560004.

PUBLIC NOTICE

I, **Sowbhagya .H.G** W/o Krishana .H.R, Residing at: No.186, 1st Main, 1st Cross, K.G. Nagar, Bangalore South, Gavipuram Extension, Bangalore-560019. I have lost my Original Registered sale deed executed on dated-20.03.2003 doc-No.30350/2002-03 and Original Registered sale deed executed on dated-18.09.2015 doc-No.3804/2015-16 and Notarized GPA executed on dated-22.01.1996 and GPA in the name of S. Nataraj and GPA in the name of V. Krishnamurthy for the property bearing Site No. 15, Khatha No.25, measuring 40x30=1200 sqft Situated at Kodigehalli Village, Yeshwanthapura Hobli, Bengaluru North Taluk, While shifting the house from K.G Nagar to Kodigehalli.

If Any person/Institution has any claim or interest of any nature pertaining to aforesaid property and document, the said claims along-with Supporting document shall be filed with undersigned within **7 days** from the date of publication of this Notice at the address mentioned below. Any claim raised thereafter shall not be entertained or binding.

Deepa .A.M, Advocate
KAR/474/2012, No.6, Bhumika, 80 feet Road, Chandra Layout, Bangalore - 560 040.
Bangalore, Dated: 08.06.2022

PUBLIC NOTICE

This is to inform the general public that my client Sri G. Nagaraju, S/o late Gangappa, resident of No. 1837, 60th Cross, Vidya nagar, Sarjapura Village, Anekal Taluk, Bengaluru District, along with original documents viz. (1) registered G.P.A. dated 09/08/1995 bearing No.40/1995-96 (2) registered sale deed dated 04/10/1995 bearing document No. 4266/1995-96 along with other documents, while travelling in the B.M.T.C. bus from Sarjapura Circle to Sompura, on 06/06/2022 to appear before the Sub-Registrar office, the aforesaid original documents were misplaced. Inspite of his best efforts the same could not trace-out so far. In this regard my client has also lodged a complaint before the jurisdictional police on 07/06/2022 and said police issued acknowledgement bearing Reference No.402//2022 GSC No.PO 1334220600400.

Till today my client has not received / trace out the original documents. If anybody trace out the original documents, the same may be hand over to the under signed or to my client immediately.

A. SOMARAJ, Advocate
No. 16, Basement, Amar Tower 1st Cross, Gandhinagar Bangalore - 560 009.
Mobile - 9343 779042 Date: 08-06-2022

PUBLIC NOTICE

It is hereby inform to the public that my client Smt. Chandraprabha, W/o. Mallappa, aged about 47 years, R/at No 15/1, BVK Iyengar Road, Bangalore-560 053 intend to purchase the immovable property described in the schedule hereunder from M. Kavya, W/o. M. Manjunath, aged about 31 years, residing at No.144. 1st Main Road, BDA Layout, Pattegarapalya, Bangalore - 560 079, M. Kavya is the absolute owner of the Schedule Property, purchased same from Sri. M. Raju, S/o M. Madappa and revenue records standing in her name, if any third party interest is there they shall file the objections or claims may send their objections with supporting documents to the undersigned counsel within **7 days** from the date of this publication failing which my client will proceed to purchase the Schedule Property as if there is no claim or objection.

SCHEDULE PROPERTY

All the piece and parcel of the immovable property bearing BDA Site No.4, measuring East to West: 4.80+5.30/2 mtrs and North to South: 8.20+5.30/2 mtrs, totally 34.08 Sq. meters, Sy. No.43 and 44 of Malagala Layout, Nagarabhavi 1st Stage, Bangalore, (Old Ward No.36), BBMP Ward No.103, Pattegarapalya, 1st Main Road, PID No.36-160-4, Municipal No.4 and bounded on **East by:** Site No.3, **West by:** Site No.5, **North by:** Private Property, **South by:** Passage.

K.C.E. Manjunath, Advocate
No. 462/34/1, Sai Arcade, 3rd Floor, 12th Cross, 8th Main, Wilson Garden, Bangalore-560 027. Mb: 9448853509

QuoteExpress IF YOU'RE GOING THROUGH HELL, KEEP GOING › WINSTON CHURCHILL

CITY UNION BANK LIMITED

CUB TRUST AND EXCELLENCE SINCE 1904

Credit Recovery and Management Department
Administrative Office: No.24-B, Gandhi Nagar, Kumbakonam - 612 001. **E-Mail id:** crmd@cityunionbank.in,
Phone: 0435-2432322, **Fax:** 0435-2431746

RE-TENDER-CUM-AUCTION SALE NOTICE UNDER SARFAESI ACT 2002

The following property/ies mortgaged to **City Union Bank Limited** will be sold in Re-Tender-cum Public Auction by the Authorised Officer of the Bank, under Rule 8 (6) & 9 of the Security Interest (Enforcement) Rules, 2002, under the SARFAESI Act, 2002, for recovery of a sum of **Rs.69,04,735/- (Rupees Sixty Nine Lakh Four Thousand Seven Hundred and Thirty Five Only)** as on **17-10-2021** together with further interest to be charged from **18-10-2021** onwards and other expenses, any other dues to the Bank by the borrowers / guarantors **No.1) M/s. Shri Sathya Shri Enterprises, (Proprietor Mr. M. Sathyanarayana), No.31, A Cross, Byatarayanapura New Layout, Mysore Road, Bangalore - 560026. No.2) Mr. M. Sathyanarayana, S/o. Nageshwara Rao, No.44, 7th Main Road, B.D.A. Park, Avalahalli, Banashankari 3rd Stage, Bangalore - 560085. No.3) Mrs. Ramadevi, W/o. Mr. M. Sathyanarayana, No.44, 7th Main Road, B.D.A. Park, Avalahalli, Banashankari 3rd Stage, Bangalore - 560085.**

Notes:- 1) That our **233 - Bengaluru-Vijay Nagar Branch** has also extended financial assistance (FITL - ADHOC: 501912090017282) dated **05-09-2020** requested by No.1. of you represented by No.2 of you as Proprietor for which No.2 and No.3 of you stood as Co-obligants for the facility for a Total Amount of **Rs.3,84,000/-** at a ROI of **12.25%.** The same has been also classified as **NPA** on **27-12-2020** and the outstanding balance as on **17-10-2021** is **Rs.4,45,214/- (Rupees Four Lakh Forty Five Thousand Two Hundred and Fourteen Only)** plus further interest and penal interest of **2.00%** with monthly rests to be charged from **18-10-2021** till the date of realization.

2) That our **233 - Bengaluru-Vijay Nagar Branch** has also extended financial assistance (CUB OSL SPECIAL-BR: 501812080062436) dated **30-03-2020** requested by No.1 of you represented by No.2 of you as Proprietor for which No.2 and No.3 of you stood as Co-obligants for the facility for a Total Amount of **Rs.5,00,000/-** at a ROI of **14.25%.** The same has been also classified as **NPA** on **27-12-2020** and the outstanding balance as on **17-10-2021** is **Rs.6,11,630/- (Rupees Six Lakh Eleven Thousand Six Hundred and Thirty Only)** plus further interest and penal interest of **2.00%** with monthly rests to be charged from **18-10-2021** till the date of realization.

Immovable Properties Mortgaged to our Bank

Schedule - A: (Property Owned by Mr. M. Sathyanarayana, S/o. Nageshwara Rao)

All that piece and parcel of the Property No.8, presently B.B.M.P. Khatha No.16/38/04 Converted Survey No.38/4 (Vide Order No.ALN(S)SR(KEN) 1/2010-11 Dated 17-08-2010 issued by The Special Deputy Commissioner, Bangalore District, Bangalore) situated at Hemmegepura Village, Kengeri Hobli, Bangalore South Taluk presently within the limits of B.B.M.P. Ward No.198, Bangalore measuring East to West - 30 Ft., North to South - 40 Ft., - Totally Measuring 1,200 Sq.Ft. and bounded on : East by - Site No.9, West by - Site No.7, North by - Other's Property, South by - Road. Registered as Documents No.6095/2013-14 at SRO, Jayanagar (JP Nagar), Bangalore.

Reserve Price : Rs.38,00,000/-
(Rupees Thirty Eight Lakh only)

Schedule - B : (Property Owned by Mr. M. Sathyanarayana, S/o. Nageshwara Rao)

All that piece and parcel of the Property No.2, presently B.B.M.P. Khatha No.16/38/04 Converted Survey No.38/4 (Vide Order No.ALN(S)SR(KEN) 1/2010-11 Dated 17-08-2010 issued by The Special Deputy Commissioner, Bangalore District, Bangalore) situated at Hemmegepura Village, Kengeri, Hobli, Bangalore South Taluk presently within the limits of B.B.M.P. Ward No.198, Bangalore measuring East to West 30 Ft., North to South Taluk 40 Ft., - Totally Measuring 1,200 Sq.Ft. and bounded on : East by - Site No.3, West by - Site No.1, North by - Others Property, South by Road. Registered as Document No.1741/2016-17 at SRO, Jayanagar (JP Nagar), Bangalore.

Reserve Price : Rs.38,00,000/-
(Rupees Thirty Eight Lakh only)

RE-AUCTION DETAILS

Date of Re-Tender-cum-Auction Sale	Venue
30-06-2022	**City Union Bank Limited, Bengaluru-Vijay Nagar Branch,** 23/1, 17th Cross, M.C. Layout, Near Maruthi Mandir, Vijay Nagar, Bengaluru, Bengaluru Rural - 560040. Telephone No.080-23504001, Cell No.7483060906.

Terms and Conditions of Re-Tender-cum-Auction Sale :

(1) The intending bidders should be present in person for the auction and participate personally and give a declaration in writing to the effect that he/she is bidding for himself / herself. **(2)** The intending bidders may obtain the Tender Forms from **The Manager, City Union Bank Limited, Bengaluru-Vijay Nagar Branch, 23/1, 17th Cross, M.C. Layout, Near Maruthi Mandir, Vijay Nagar, Bengaluru, Bengaluru Rural - 560040. (3)** The intending bidders should submit their bids only in the Tender Form prescribed in sealed envelopes addressed to **The Authorised Officer, City Union Bank Ltd.,** together with a Pay Order / Demand Draft for an EMD of **10%** of the Reserve Price, drawn in favour of **"City Union Bank Ltd.", on or before 01.00 p.m.** on the date of Tender-cum-Auction Sale hereby notified. **(4)** For inspection of the property and other particulars, the intending purchaser may contact **Telephone No:080-23504001, Cell No.7483060906. (5)** The property/ies are sold on "As-is-where-is", "As-is-what-is" and "whatever-there-is" basis. **(6)** The sealed tenders will be opened in the presence of the intending bidders at **02.00 p.m.** on the date of Tender-cum-Auction Sale hereby notified. Though in general the sale will be by way of closed tenders, the Authorised Officer may, at his sole discretion, conduct an Open Auction among the interested bidders who desire to quote a bid higher than the one received in the closed tender process, and in such an event, the sale shall be conferred on the person making highest bid. The sale, however, is subject to confirmation of City Union Bank Limited. **(7)** The successful bidder shall have to pay **25% (inclusive of EMD paid)** of the sale amount **immediately** on completion of sale and the balance amount of **75%** within **15 days** from the date of confirmation of sale, failing which the initial deposit of **25%** shall be forfeited. **(8)** The Sale Certificate will be issued by the Authorised Officer in favour of the successful purchaser only after receipt of the entire sale consideration within the time limit stipulated herein. **(9)** The successful purchaser shall bear the charges / fees payable for conveyance, such as stamp duty, registration fee etc., as applicable under law. **(10)** The successful bidder should pay the statutory dues (lawful house tax, electricity charges and other dues), TDS, GST if any, due to Government, Government Undertaking and local bodies. **(11)** The Authorised Officer shall have all the powers to accept or reject the bids or postpone or cancel the sale without assigning any reason whatsoever.

Place: Kumbakonam, Date: 08-06-2022 **Authorised Officer**

Regd. Office: 149, T.S.R. (Big) Street, Kumbakonam, Thanjavur District, Tamil Nadu - 612 001, **CIN** - L65110TN1904PLC001287,
Telephone No.0435-2402322, **Fax:** 0435-2431746, **Website:** www.cityunionbank.com

CITY UNION BANK LIMITED

CUB TRUST AND EXCELLENCE SINCE 1904

Credit Recovery and Management Department
Administrative Office : No. 24-B, Gandhi Nagar, Kumbakonam - 612 001. **E-Mail id :** crmd@cityunionbank.in,
Ph : 0435-2432322, **Fax :** 0435-2431746

RE-TENDER-CUM-AUCTION SALE NOTICE UNDER SARFAESI ACT 2002

The following property/ies mortgaged to **City Union Bank Limited** will be sold in Re-Tender-cum-Public Auction by the Authorised Officer of the Bank, under Rule 8 (6) & 9 of the Security Interest (Enforcement) Rules, 2002, under the SARFAESI Act, 2002, for recovery of a sum of **Rs.1,60,45,692/- (Rupees One Crore Sixty Lakh Forty Five Thousand Six Hundred and Ninety Two Only)** as on **26-12-2021** together with further interest to be charged from **27-12-2021** onwards and other expenses, any other dues to the Bank by the borrowers / guarantors **No.1) M/s. Sri Venkateshwara Enterprises (proprietor T. Chikkanna), No.19, Hosakerahalli, Dattatreyanagar, Banashankari, 3rd Stage, Bangalore - 560085. No.2) Mr. T. Chikkanna, S/o. Timmaiah, No.19, Hosakerahalli, Dattatreyanagar, Banashankari, 3rd Stage, Bangalore - 560085. No.3) Mrs. Padmavathi B, W/o. T. Chikkanna, No.19, Hosakerahalli, Dattatreyanagar, Banashankari, 3rd Stage, Bangalore - 560085. No.4) Mr. C. Kishore Kumar, S/o. T. Chikkanna, No.19, Hosakerahalli, Dattatreyanagar, Banashankari, 3rd Stage, Bangalore - 560085.**

Note : That our **233-Bengaluru-Vijay Nagar Branch** has also extended Financial Assistance (FITL - ADHOC:501912090018553) dated **20-10-2020** requested by No.1 of you represented by No. 2 of you as Proprietor for which Nos.2, 3 and 4 of you stood as Co-obligants and Nos. 3 & 4 of you stood as Guarantors for the facility for a total amount of **Rs. 6,64,531/-** at a ROI of **13%**. The same has been also classified as **NPA** on **30-11-2020** and the outstanding balance as on **26-12-2021** is **Rs.7,57,965/- (Rupees Seven Lakh Fifty Seven Thousand Nine Hundred and Sixty Five Only)** plus further interest and penal interest of **2.00%** with monthly rests to be charged from **27-12-2021** till the date of realization.

Immovable Properties Mortgaged to our Bank

Schedule - A : (Property Owned by Mrs. Padmavathi B, W/o. T. Chikkanna)

Item 1 : All that piece and parcel of the Western portion of the property bearing Site No.19, Khatha No.3/1, New Municipal No.58, PIS No.55-414-58 situated in 2nd Main Road, Hosakerehalli, BSK 3rd Stage, Bangalore formerly situated at Hosakerahalli Village, Uttharahalli Hobli, Bangalore South Taluk, now comes under BBMP Ward No.55, Bangalore, measuring East to West : 15 feet and North to South : 40 feet, Total : 600 Sq.ft. and bounded as follows: East by : Site No.20, West by : Remaining portion Eastern Side same property No.19, North by : 25 feet Road, South by : Site No.22. On this Site building with Plinth Area of Ground Floor - 1,035 Sq.ft., 1st Floor, 1,035 Sq.ft. exists. **Item 2 :** All that piece and parcel of the Western portion of the property bearing Site No.20, Khatha No.3/1, New Municipal No.75, PID No.55-414-75, situated in 2nd Main Road, Hosakerahalli, BSK 3rd Stage, Bangalore formerly situated at Hosakerahalli Village, Uttharahalli Hobli, Bangalore South Taluk, now comes under BBMP Ward No.55, Bangalore, measuring East to West : 24 feet and North to South 40 feet in all 960 Sq.ft. and bounded as follows: East by : Road, West by : Site No.19, North by : Road, South by : Site No.21.

Reserve Price : Rs.1,50,00,000/-
(Rupees One Crore Fifty Lakh only)

Schedule - B : (Property Owned by Mr. C. Kishore Kumar, S/o. T. Chikkanna)

All that piece and parcel of the Site Bearing No.311, Khatha No.111, formed in Survey No.42/1, of Laggere Village, Yeshwanthpura Hobli, Bangalore North Taluk, Earlier Ward No.31 of Dasarahalli CMC, presently within limits of BBMP Ward No.73, Bangalore measuring East to West 30 feet and North to South 40 feet, totally measuring 1,200 Sq.ft. and bounded on the: East by : Venkateshiah's property, West by : Sugatangaiah's property, North by : 30 feet Wide Road, South by : others property, Registered as Doc.No.10415/2021-13 at SRO Rajaji Nagar (Nagarbhavi) Bangalore.

Reserve Price : Rs.40,00,000/-
(Rupees Forty Lakh only)

RE-AUCTION DETAILS

Date of Re-Tender-cum-Auction Sale	Venue
30-06-2022	**City Union Bank Limited, Bengaluru-Vijaynagar Branch,** 23/1, 17th Cross, M.C. Lay-out, Near Maruthi Mandir, Vijaynagar, Bengaluru, Bengaluru Rural - 560040. Telephone No.080-23504001, Cell No.7483060906.

Terms and Conditions of Re-Tender-cum-Auction Sale :

(1) The intending bidders should be present in person for the auction and participate personally and give a declaration in writing to the effect that he/she is bidding for himself / herself. **(2)** The intending bidders may obtain the Tender Forms from **The Manager, City Union Bank Limited, Bengaluru-Vijaynagar Branch, 23/1, 17th Cross, M.C. Lay-out, Near Maruthi Mandir, Vijaynagar, Bengaluru, Bengaluru Rural - 560040. (3)** The intending bidders should submit their bids only in the Tender Form prescribed in sealed envelopes addressed to **The Authorised Officer, City Union Bank Ltd.,** together with a Pay Order / Demand Draft for an EMD of **10%** of the Reserve Price, drawn in favour of **"City Union Bank Ltd.", on or before 12.00 Noon** on the date of Tender-cum-Auction Sale hereby notified. **(4)** For inspection of the property and other particulars, the intending purchaser may contact **Telephone No.080-23504001, Cell No.7483060906. (5)** The property/ies are sold on "As-is-where-is", "As-is-what-is" and "whatever-there is" basis. **(6)** The sealed tenders will be opened in the presence of the intending bidders at **01.00 p.m.** on the date of Tender-cum-Auction Sale hereby notified. Though in general the sale will be by way of closed tenders, the Authorised Officer may, at his sole discretion, conduct an Open Auction among the interested bidders who desire to quote a bid higher than the one received in the closed tender process, and in such an event, the sale shall be conferred on the person making highest bid. The sale, however, is subject to confirmation of City Union Bank Limited. **(7)** The successful bidder shall have to pay **25% (inclusive of EMD paid)** of the sale amount **immediately** on completion of sale and the balance amount of **75%** within **15 days** from the date of confirmation of sale, failing which the initial deposit of **25%** shall be forfeited. **(8)** The Sale Certificate will be issued by the Authorised Officer in favour of the successful purchaser only after receipt of the entire sale consideration within the time limit stipulated herein. **(9)** The successful purchaser shall bear the charges/fees payable for conveyance, such as stamp duty, registration fee etc., as applicable under law. **(10)** The successful bidder should pay the statutory dues (lawful house tax, electricity charges and other dues), TDS, GST if any, due to Government, Government Undertaking and local bodies. **(11)** The Authorised Officer shall have all the powers to accept or reject the bids or postpone or cancel the sale without assigning any reason whatsoever.

Place : Kumbakonam, Date : 08-06-2022 **Authorised Officer**

Regd. Office : 149, T.S.R. (Big) Street, Kumbakonam, Thanjavur District, Tamil Nadu - 612 001, **CIN** - L65110TN1904PLC001287,
Telephone No. 0435-2402322, **Fax :** 0435-2431746, **Website :** www.cityunionbank.com

बैंक ऑफ़ बड़ौदा Bank of Baroda

SARAKKI BRANCH
933B, 21st Main Road, 2nd Phase, J.P. Nagar, Benagaluru, Karnataka - 560041.

NOTICE TO BORROWER / GUARANTOR UNDER SUB-SECTION (2) OF SECTION 13 OF THE SARFAESI ACT, 2002

At your request, Bank has extended credit facilities to the below mentioned individuals against secured assets through its **Bank of Baroda, Sarakki Branch,** the relevant particulars of the property on which you have created security interest by execution of security agreement/documents & creation of mortgage by way deposit of title deeds are furnished hereunder. As the operation and conduct of the financial assistance/credit facilities have become irregular, the debts have been classified as Non Performing Assets in accordance with the directives/guidelines issued by Reserve Bank of India consequent to the default committed by the borrowers in repayment of the principal debt and interest thereon. As the demand notice sent by register AD calling upon you, was un-served/not acknowledged, this publication is now issued.

Name & address of the Borrower/Guarantor/Mortgager: (1) Mrs. Lakshmi M. (2) Mr Devender .S, (3) Mr. Kiran S., (4) Mr. Veena Kiran, residing at: # No. 1180, 18th A Main, 3rd Cross, 2nd Phase, J.P. Nagar, Banaglore-560071.

Nature & Type of Facility	Limit (Rs.) In laksh	Rate of Inter-est	O/s as on 02.05.2022 (inclusive of interest upto 30.04.2022)
Housing Loan 74150600000502	Rs. 23.00	8.45%	Rs. 20,31,854/- (Twenty Lakh Thirty One Thousand Eight Hundred Fifty Four Only)
Housing Loan 74150600000501	Rs. 22,00	8.45%	Rs. 19,20,404/- (Ninteen Lakh Twenty Thousand Four Hundred Four Only)
Barodqa Covid Personal Loan 74150600000178	Rs. 2,00	9.85%	Rs. 1,47,605/- (One Lakh Fourty Seven Thousand Six Hundred Five Only)
Housing Loan 74150600001866	Rs. 26,00	7.45%	Rs. 26,07,473/- (Twenty Six Lakh Seven Thousand Four Hundred Seventy Three Only)

Description of the secured assets: (1) All that part and parcel of Property bearing Site No. 33, situated an Hulimavu village, Begur Hobli, Bangalore South Taluk measuring: East to West : 30 ft and North to South 40 ft in all total measuring 1200 Sq.ft and Bounded by : East by: Site No. 32, West by: Site No. 34, North by: Road, South by: Site No. 26. **(2)** All that part and parcel of Property bearing Site No. 34 situated an Hulimavu Village Begur Hobli Bangalore South Taluk measuring east to west 30 ft and north to south 40 ft in all total measuring 1200 Sq ft and bounded by : East by: Site No. 33, West by: Site No. 35, North by: Road, South by: Site No. 25.

Amount Outstanding: Rs.69,36,108/- (Sixty Nine Lakh Thirty Six Thousand Hundred and Eight Only) with interest and other Charges.

NPA Date: 02.05.2022 **Demand Notice Date: 07.05.2022**

If you fail to repay the aforesaid sum with interest and incidental expenses within 60 days from the date of this notice, Bank shall exercise all or any of the rights detailed under sub section (4) of the section 13 of the SARFAESI Act. You are also put on notice that in terms of sub section 13 of section 13 you shall not transfer by sale, lease or otherwise the said secured assets detailed above without obtaining written consent of the Bank. This notice is without prejudice to the Banks rights to initiate such other action or legal proceedings as it deem necessary under any other applicable provisions of law.

Date: 09.06.2022 **Sd/- Authorised Officer**
Place: Bangalore **Bank of Baroda**

PUBLIC NOTICE

The General Public is hereby notified that our client Sri. Preetham is the absolute owner of the schedule property described infra.

The original Sale deed dated 12.09.1951, registered as document No.4000/1951-52, in Book – I, Volume No.1237, at pages 131 to 132 at the office of the Sub-Registrar, Bangalore Taluk, Bangalore, executed by Sri. Nanjappa in favour of Sri. Narasappa, is lost/misplaced. In this connection, a police complaint has been lodged on 09.06.2022, vide Report No.0241816/2022with the Police Station, Bangalore.

Any person finds the document may handover the same to the undersigned within **7 days** from this day. If the said document is misused by anybody, it shall not be binding on our client and they shall be doing so at their own costs and risks.

SCHEDULE PROPERTY

All that piece and parcel of Sit bearing No.6A, New Katha No.1459/529/6A, Old Katha No.829/16/1, in the layout known as Mathru, situated at Chikkabommasandra Village, Yelahanka Hobli, Yelahanka Taluk, Bangalore North Taluk, admeasuring East to West: 30 Feet and North to South: 40 Feet and the same is bounded as follows **East by:** Property bearing No.7/A, **West by:** Property bearing No.5/A, **North by:** Road, **South by:** Mother Diary Compound.

Manjula .B
M/s. MA & CO.
#2934/B, 1st Floor, Mahakavi Kuvempu Road, "D" Block, Rajajinagar II Stage, Bangalore - 560010.
Ph-6362653681 / 8095521852

IN THE COURT OF THE XV ADDITIONAL CHIEF METROPOLITAN MAGISTRATE AT BANGALORE
C. Mis. No. 3431/2022

BETWEEN: 1. SMT. PARVATHAMMA W/o Late Venkatesh .M, aged about 53 years, **2. SRI. LAKSHMI PRASAD .V** S/o Late Venkatesh .M, Both are R/at No. 165, 4th 'D' Cross, Vinayakanagara, Kamakshi palya, Bangalore-560079. ... **Petitioners**

AND: The REGISTRAR, Birth and Deaths, Bruhath Bengaluru Mahanagara Palike Bengaluru ... **Respondent**

PUBLIC NOTICE

Whereas petitioner have filed the above petition for seeking the death certificate of the petitioner husband of 1st petitioner and father of 2nd petitioner namely **Venkatesh .M** S/o Muthurayagowda, who is died on 11.10.2001 at his residence Kamakshipalya, Bangalore. You are hereby informed to appear before this Hon'ble court in person or any legal heirs are by a pleader duly instructed on **16.07.2022** at 11.00 A.M. in forenoon to show cause against the claim, failing which the matter will be heard and determine ex-parte.

Given under my hand & the seal of the court on 07-06-2022.

By order of the Court, Sheristadar, XV ACMM Court, Bangalore.

Advocate for Petitioner: **R. SREENIVAS**
No. 619/E, 36th Cross, 2nd Block, Rajajinagar, Bangalore-10.

PUBLIC NOTICE

This is to inform the general public that, my client SRI.GANASHYAM S/O Anantha Padmanabhsa resident of Bangalore-09 is stating that, this sale deed pertaining to the land bearing SY No. 49 of Yedavanahalli village Attibele Hobli Anekal Taluk, registered in the office of the sub-registrar, Anekal Bangalore rural district bearing document no 1724/96-97 in the name his father K. L. PADMANABASA has been lost while in transit. In this regard police complaint has been lodged in the jurisdictional police station Anekal Taluk, the said complaint has been registered as NCR ref no. 104/2022 dated 28-02-2022. If any person finds the original sale deed may contact and deliver the same to the undersigned person. If any person utilized with dishonest intention will liable to be prosecuted as per the law.

D.N. ARUN KUMAR
No 14, Mazanine floor, Amar Tower, Gandhi Nagar, Bangalore-09

PUBLIC NOTICE

This is inform the General Public that Mr.Punitha S/o Nagaraju represent on behalf of Blue line Travels has sold the four wheeler car bearing reg.No.KA-05-AG-1046, Mahindra Xylo D4 model 2016 in favour of Chandrashekara Gowda B.K, Bukkahalli Koppalu, K.R.Pet, Mandya Taluk who is the buyer. The seller is no way whatsoever be responsible for any misdeeds unlawful activities or any acts of omission or commission to the said car by the buyer or any other person who directly or indirectly commission of such illegal acts pertaining to said car, the liability of said illegal acts shall only rest with the buyer.

Punith
Blue line Travels,
No.29, Kempanna Layout, Gowdanapalya, Uttarahalli, Subramanyapura Post, Bengaluru

QuoteExpress

OPPORTUNITY DOES NOT KNOCK, IT PRESENTS ITSELF WHEN YOU BEAT DOWN THE DOOR

KYLE CHANDLER

BEFORE THE HON'BLE XXXV Addl. CITY CIVIL COURT AT BENGALURU (CCH- 36) O. S. No. 762/2020

BETWEEN PLAINTIFF BANK CENTRAL BANK OF INDIA
Kodigehalli Branch,
No. 20, Near Venugopala Flour Mill, Kempegouda Nagara Road, Virupakshapura, Vidyaranyapura Post, Bengaluru - 560 097.

Vs

M/S. CHOWDESHWARI ENTERPRISES
Represented by its proprietor M.R. Manjunath, No. 16, 2nd cross, 1st Main road, Venkatrangapura, Palace Guttahalli, Bengaluru - 560 003.
Defendant

SUMMONS TO DEFENDANT BY WAY OF PAPER PUBLICATION U/O V R.20(1)(a) of C.P.C

To,
M/S. CHOWDESHWARI ENTERPRISES
Represented by its proprietor M.R. Manjunath, No. 16, 2nd cross, 1st Main road, Venkatrangapura, Palace Guttahalli, Bengaluru - 560 003.
Defendant

Whereas, the above named Plaintiff has filed above mentioned suit against you for recovery of **Rs. 3,91,528.51ps** (Rupees Three Lakhs Ninety One Thousands Five Hundred Twenty Eight and Paise Fifty One only) and future interest from 21/01/2020 @ 10.50% per annum on monthly rests together with penal interest of 2% PA over and above the contractual rate of interest till its realization.

Therefore, you are hereby warned to appear before 35th Addl. City Civil and Sessions Judge (CCH-36) court, Bengalure either in person or by a pleader duly instructed on the **27th day of June 2022 at 11'o clock** in the forenoon to show cause against the said suit failing which the said suit will be heard and determined Ex-parte in your absence.

Given under my hand and seal of this court on this 3rd day of June 2022.

By order of court
Assistant Registrar
Court of City Civil Judge

Through,
Eashwar Prasad B., Advocate,
No. 415, 4th floor, Grand Majestic Mall, Gandhinagar, Bengaluru - 560072

PUBLIC NOTICE (LOST DOCUMENT)

Public are informed that, my client Mr. J. Pradeep Jadhav S/o. Late Jagannath Rao, that the Original Transfer deed is missing/Lost duly executed by Bangalore Development Authority in favour of Smt. S. Rukmini Bai vide regd. as Doc. 1554/1986-87, in the sub registrar office, Bangalore dated 27/8/1986.

If any person/s firm company, institution or organization has any claim are holding the afore mentioned document, they may contact the undersigned in writing within 7 days from the date of this notice failing which it will be presumed that there are no claims.

SCHEDULE: All that piece and parcel of property bearing Site No. 509, formed by the Bangalore Development Authority, Bangalore, in Sy. No. 3 & 69, Gavipura Extension, Bangalore, measuring East to West 34 feet North to South 20 feet and bounded on : East by : Road, West by: Site No. 465, North by : Site No. 508, South by: Site No. 510.

KSR Associates
ADVOCATES & LEGAL CONSULTANTS
OFFICE# 53/1, 1th Floor, Guttahalli Main Road, D.T. Street, 8th Cross, Malleshwaram, Bangalore – 560 003
Email: raviksadvocate@gmail.com, Mobile: 99450 00789

PUBLIC NOTICE

As per the instructions of our client, this is to notify the general public that our client **Smt. N. RAJESHWARI,** W/o. Shivappa .H.K, A/a. 40 Years, has negotiated to purchase the immovable property bearing Site No. 35 formed in "BMR GARDENS", having Village Panchayath Khatha No. 1368/17/2, Rural Development And Panchayat Raj Development Form 11B No. 150200201100320680 formed in Sy.No. 17/2, measuring East to West 40 Feet and North to South 30 Feet in total measuring 1,200 Sq. Ft., Boyilahalli Village, Bandikodigehalli Grama Panchaythi, Yalahanka Block & Taluk, Bangalore Urban District from its **present owner Smt. NAGARATHNA .P.C.** W/o. Late. Rajanna .B.M. and his legal heirs (Sri. Bharath .B.R & Kum. Monica .B.R.) by virtue of Pavathi Khatha and Late. Rajanna .B.M himself having purchased from the legal heirs of Late. Shettypalya Ramakrishnappa Nagaraj S/o. Late. Ramakrishna Reddy.

Bounded on :- East by : Site No. 26, West by : 30 feet Road, North by : Site No.34 and South by : Compound Wall & Private Property.

If any Person/s, Legal Heirs/, institution/s, Bank/s, Firm/s etc., have got any objections for this transaction or claim on the said property shall notify or meet in person regarding their claim/s along with their supporting documents with the undersigned advocate on or before 07 days from this notification. **No claim/s will be entertained beyond the period of 07 days.** We have verified all the documents and certify all to be clear. If any objections / litigations please contact us at the below mentioned address and mobile number.

SHREE MS ASSOCIATES
Advocates & Legal Consultants
Mr. SUDHEENDRA. B.C & Kum. V. MANJULA,
Office at No.39, "Smt. Gangamma Narayanappa Sankeerna", 1st Main Shampura, Arabic College Post, Bengaluru - 560045.
Mobile No. 9611234687 or 9986972475
Dated: 10-06-2022

PEGASUS ASSETS RECONSTRUCTION PRIVATE LIMITED

55-56, 5th Floor, Free Press House, Nariman Point, Mumbai-400 021, Tel: 91-2261884700

POSSESSION NOTICE
(For Immovable property)

Pursuant to the Demand Notice dated 21/02/2022 issued by our Authorised Officer u/s. 13 (2) of The Securitisation and Reconstruction of Financial Assets and Enforcement of Security Interest Act, 2002 (SARFAESI Act) calling upon the borrower/co-borrower/ guarantors **SUMANTH RAMANNA , HARINIKUMARI KS and MUNIGOWRAPPA RAMANNA** to repay the amount mentioned in the notice being **Rs. 3,56,91,017.94 (Rupees Three Crores Fifty Six Lakhs Ninety-One Thousand and Seventeen and Paise Ninety Four Only)** to Pegasus as on **10.02.2022** together with further interest, costs, charges and expenses thereon w.e.f. 11.02.2022, within 60 days from the date of receipt of the said notice.

The dues of the said borrower along with underlying security interest was assigned in favor of **Pegasus Assets Reconstruction Pvt. Ltd.** acting in its capacity as **Trustee of Pegasus Group Thirty Eight Trust 1** (Pegasus) by the L & T Finance Limited vide Assignment Agreement dated 31/12/2020 under the provisions of SARFAESI Act.

The borrower/co-borrower/guarantors having failed to repay the amount, notice is hereby given to the borrowers and the public in general that the undersigned has taken possession of the property described herein below in exercise of powers conferred on him under Section 13 (4) of the said Act, read with Rule 8 of the Security Interest Enforcement Rules, 2002 **on this 09.06.2022.**

The borrower/co-borrower/guarantors in particular and the public in general are hereby cautioned not to deal with the property and any dealings with the property will be subject to the charge of Pegasus for an amount of **Rs. 3,56,91,017.94 (Rupees Three Crores Fifty Six Lakhs Ninety-One Thousand and Seventeen and Paise Ninety Four Only)** as on **10.02.2022** together with further interest, costs, charges and expenses thereon w.e.f. 11.02.2022.

The borrower/co-borrower/guarantors attention invited to provision of sub-section (8) of section 13 of SARFAESI Act, in respect of time available, to redeem secured assets.

Description of immovable property
Details of Secured Asset
Description of Immovable Property:

ITEM-I: All The Piece And Parcel Of The Property Bearing Site No. 31, Katha No. 05, Bikasipura Village, Uttarahalli Hobli, Banglore, South Taluk, In All Measuring 1200 Sq.Ft., 560078. **BOUNDARIES: EAST**: SITE NO. 32, **WEST**: SITE NO. 30, **NORTH**: SITE NO. 24, **SOUTH**: ROAD. **ITEM-II:** All The Piece And Parcel Of The Property Bearing Property Nos. 64, 65, 66, 67 & 68, Katha No. 54, Vasanthapura Village, Uttarahalli Hobli, Bangalore South Taluk, In All Measuring 9990 Sq.Ft., 560078 . **EAST**: ROAD, **WEST**: PRIVATE PROPERTY, **NORTH**: ROAD, **SOUTH**: PRIVATE PROPERTY

Authorised Officer
Date: 09/06/2022 **Pegasus Assets Reconstruction Pvt. Ltd.**
Place: BANGALORE **(Trustee of Pegasus Group Thirty Eight Trust 1)**

Bank of Baroda

Palace Orchards Branch | No 344/8, 4th Main, Upper Palace Orchards, Sadashivanagar, Bengaluru-560080, India, Phone: 080-23619313/7185 || E-Mail: vjpaor@bankofbaroda.com

NOTICE TO BORROWER / GUARANTOR
(UNDER SUB-SECTION (2) OF SECTION 13 OF THE SARFAESI ACT, 2002)

To, Borrower: Mr Ravi MS, #60, 3rd floor, 4th Main Road, 2nd Cross, Srinivasa Nagar, BSK 1st Stage, Bengaluru-560050.

Guarantor: Ms Padma Priya K, #60, 3rd floor, 4th Main Road, 2nd Cross, Srinivasa Nagar, BSK 1st Stage, Bengaluru-560050

Dear Sir/s,

Re: Credit facilities with our Palace Orchards Branch

1. We refer to letter no.1286/AGM/18248/202/2018 dated 16st Nov'2018 conveying sanction of various credit facilities and the terms of sanction. Pursuant to the above sanction, you have availed and started utilizing the credit facilities after providing security for the same, as hereinafter stated. The present outstanding in various loan/credit facility accounts and the security interests created for such liability are as under:

Nature and type of facility	Limit (Rs.) In lakhs	Rates of Interest	O/s as on 02.05.2022 (inclusive of interest up to 08.05.2022)
V-Mortgage Loan	90.00	9.45%	Rs 82,27,436.66/-

Security agreement with brief description of securities (please mention the details of security agreements and details of mortgaged property including total area and boundaries): All that piece and parcel of the re-allotment of property bearing no 60, situated at Srinivasanagar, Banashankari 1st stage Bangalore now comes under the limits of Bruhat Bangalore Mahanagara Palike, Old ward no 54, New ward no 164 measuring east to west: 9.15 metres and North to South: (15.30+15.10)/2 metres And bounded on the :- East by:Property bearing no 61, West by: Property bearing no 59, North by: Road, South by: Property bearing no 65. Together with 14 square RCC roofing house constructed with brick and cement wall, mosaic flooring, doors and windows are made out of jungle wood with all civic amenities thereon.

2. In the letter of acknowledgment of debt dated 09-11-2021 you have acknowledged your liability to the Bank to the tune of **Rs. 88,78,992.68 as on 09-11-2021.** The outstandings stated above include further drawings and interest up to 08-11-2021. Other charges debited to the account are **Rs. 52,628.00.** 3. As you are aware, you have committed defaults in payment of interest on above loans/outstandings for the month ended January 2022. You have also defaulted in payment of instalments of term loan/demand loans which have fallen due for payment on January 2022 and thereafter. 4. Consequent upon the defaults committed by you, your loan account has been classified as non-performing asset on **02-05-2022** in accordance with the Reserve Bank of India directives and guidelines. In spite of our repeated requests and demands you have not repaid the overdue loans including interest thereon. 5. Having regard to your inability to meet your liabilities in respect of the credit facilities duly secured by various securities mentioned in para 1 above, and classification of your account as a non-performing asset, we hereby give you notice under sub-section (2) of section 13 of the Securitisation and Reconstruction of Financial Assets and Enforcement of Security Interest Act, 2002, and call upon you to pay in full and discharge your liabilities to the Bank aggregating **Rs 82,27,436.66/-** as stated in para 1 above, within 60 days from the date of this notice. We further give you notice that failing payment of the above amount with interest till the date of payment, we shall be free to exercise all or any of the rights under sub-section (4) of section 13 of the said Act, which please note. 6. Please note that, interest will continue to accrue at the rates specified in para 1 above for each credit facility until payment in full. 7. We invite your attention to sub-section 13 of section 13 of the said Act in terms of which you are barred from transferring any of the secured assets referred to in para 1 above by way of sale, lease or otherwise (other than in the ordinary course of business),without obtaining our prior written consent. We may add that non-compliance with the above provision contained in section 13 (13) of the said Act, is an offence punishable under section 29 of the Act. 8. We further invite your attention to sub section (8) of section 13 of the said Act in terms of which you may redeem the secured assets, if the amount of dues together with all costs, charges and expenses incurred by the Bank is tendered to you, at any time before the date of publication of notice for public auction/ inviting quotations/ tender/ private treaty. Please note that after publication of the notice as above, your right to redeem the secured assets will not be available. **Please note that this demand notice is without prejudice to and shall not be construed as waiver of any other rights or remedies which we may have, including without limitation, the right to make further demands in respect of sums owing to us.**

Place: Bangalore **Sd/- Authorised Officer,**
Date: 05.05.2022 **Bank of Baroda**

CFM ASSET RECONSTRUCTION PRIVATE LTD

Corporate Office: 1st Floor,, Wakefield House, Sprott Road, Ballard Estate, Mumbai; 400038
Registered office: Block No: A/1003, West Gate, Near YMCA club, Sy no 835/1+3, S.G. Road, Makarba, Ahmedabad-380051

APPENDIX – IV Possession Notice [see rule 8 (1)]
(For Immovable property)

Whereas The undersigned being the Authorized officer of the IndusInd Bank Limited under the Securitization and Reconstruction of Financial Assets and Enforcement of Security Interest Act, 2002 and in exercise of powers conferred under section 13 (12) read with Rule 3 of the Security Interest (Enforcement) Rules, 2002 issued Demand Notice dated 29.05.2018 calling upon the Borrower **M/s.Vishal Steel Tubes and Co-Borrowers/Guarantors Mr. Gulshan Kumar Rawal, Mr. Nikhil Rawal& Mrs. Sunita Rawal** to repay jointly or severally the amount mentioned in the notice being a sum of **Rs.2,16,71,048.12/- (Rupees Two Crores Sixteen Lakhs Seventy One Thousand and Forty Eight and Paisa Twelve Only) as on 28.05.2018** together with further interest at documented rate from 29.05.2018 plus costs, charges and expenses incurred, thereon within 60 days from the date of receipt of the said notice. The said demand notice is returned and duly published in The Hindu & Udayavani on 15.06.2018 by Indusind Bank for the Borrower and Co Borrowers/Guarantors.

Further the IndusInd Bank Limited has assigned all the rights, title and interest of the entire outstanding debt of above loan account along with underlying securities in favour of M/s. CFM Asset Reconstruction Pvt Ltd herein after referred as "CFM ARC" acting as trustee of CFMARC Trust-3 IndusInd Bank Ltd vide assignment agreement dated 12.07.2018 entered between Indusind bank and CFMARC under Sarfaesi Act 2002. Pursuant to said agreement dated 12.07.2018 CFMARC has stepped into shoes of the IndusInd Bank ltd and become entitled to recover the dues and enforce the securities.

The borrower and its guarantors having failed to repay jointly or severally the amount, notice is hereby given by the Authorised Officer of CFMARC, duly appointed under sub section (12) of Section 13 of the SARFAESI Act 2002 to the borrower, its guarantors and the public in general that the undersigned has taken Possession of the property described herein below in exercise of rights and powers conferred on him under sub section 4 of section 13 of the said Act read with rule 8 of the Security Interest (Enforcement) Rules, 2002 on this **08th day of June 2022.**

The borrowers in particular and the public in general is hereby cautioned not to deal with the property and any dealings with the property will be subject to the charge of the CFMARC acting as Trustee of CFMARC Trust-3 IndusInd Bank for an amount of **Rs.2,16,71,048.12/- (Rupees Two Crores Sixteen Lakhs Seventy One Thousand and Forty Eight and Paisa Twelve Only)** as on **28.05.2018** together with further interest at documented rate from **29.05.2018** plus costs, charges and expenses incurred, thereon till payment and realization of the entire outstanding dues .

The borrower's attention is invited to provisions of sub section (8) of section 13 of the Act in respect of time available, to redeem the secured assets.

Details of Secured Assets:

Property in the name of Mr. Gulshan Kumar Rawal, S/o. Sri Wazir Chand Rawal, (Sale Deed Document No: 2883 of 1997, dated 29.09.1997).

"SCHEDULE A PROPERTY" All that piece and parcel of immovable property bearing site No.13, situated at 9th Cross, West Park Road, Malleswaram, Bangalore-560003, admeasuring 123' X 35' in all 4305 sq.ft. with dilapidated house of 300 sq.ft. and **bounded by:** On the East : Private Property, On the West : Road, On the North: Road, On the South: Private Property.

17.90% share of undivided interest equivalent to 770 sq.ft with a right to construct schedule B Flat in the specific subject matter conveyed under this deed.

"SCHEDULE B FLAT" : (under construction by the purchaser through developers and therefore not a subject matter of this sale deed).

Flat No. C 303 on the second Floor, consisting of living cum dining room, four bed rooms, kitchen, toilet, balcony and common areas attributable thereto with super build up area of 1730 sq.ft along with a car parking in the basement attached to this flat and shall from part thereof. The flat is under construction on Schedule A property in terms of the sanctioned plan in LP No.SL (N)9/94-95 dated 31-12-1994 by the corporation of the city of Bangalore.

Sd/- Authorised Officer
For CFM ASSET RECONSTRUCTION PVT.LTD
(Also Acting its capacity as Trustee of CFMARC Trust-3 IndusInd Bank)

Date : 08-06-2022
Place: Bangalore

Nations League: Belgium hit six past Poland

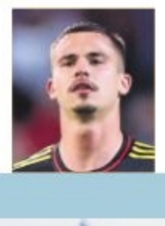

Belgium tore Poland apart to win their Nations League match 6-1 in Brussels. Belgium lost their opening game to Netherlands but responded with a dominant show and finished the game with five goals in just over 30 minutes. Leandro Trossard scored a double. In another match, Netherlands ended Wales' 19-match unbeaten home record with a 2-1 win.

Sailor accuses coach of not 'behaving well'

FIROZ MIRZA/INDRANEEL DAS
@Chennai

SHE competed in the Allianz Regatta/Hempel World Cup Series held in the Netherlands from May 31 to June 5. Her name is also there in the current entry list for the upcoming The Kieler Woche scheduled in Germany from June 18 to 26. However, the next few days are not going to be easy for the Indian sailor, especially after she filed a complain with the Sports Authority of India accusing the coach of making her uncomfortable.

The country's sailors are currently on an exposure camp in Germany and the coach has accompanied them. He was appointed by the Yachting Association of India (YAI).

Following the instruction from the SAI, the YAI on Thursday formed a committee comprising officers from the Indian Navy to investigate the issue. It is learnt that the committee members have spoken to both the sailor and coach. Incidentally, the coach in question is a three-time Olympian and also coaches the Indian Navy team.

According to YAI, the report would be ready and sent to SAI, who wanted a report and we have heard all parties and will submit report by Thursday/Friday. Also, we have to say that it's more about mental pressure and has nothing to do with sexual harassment. "The association also said that the sailors did not send a written complain to YAI earlier. It was sent to the parental club."

HELLO THAMBI

TN CM MK Stalin launching the official logo and mascot (Thambi) for the Chess Olympiad in Chennai on Thursday | PJAWAHAR

Miller takes South Africa home in Delhi

AGENCIES @ New Delhi

DAVID Miller carried his sensational IPL form to international cricket as South Africa made a mockery of the Indian bowling attack to gun down their highest ever run-chase and race to a seven wicket win in the opening T20 here on Thursday. Rassie Van der Dussen and Miller shared an unbeaten 131-run stand to chase down the target with ease.

India had posted 211 for four with the help of Ishan Kishan (76 off 48 balls), skipper Rishabh Pant (29 off 16) and Hardik Pandya (31 off 12). However, it was not meant to be as the Indians were outdone by the brilliance of Miller and van der Dussen.

South Africa skipper Temba Bavuma (10) and Quinton de Kock (22) were off to a flyer as they raced to 22/0 in the first two overs. However, Bhuvneshwar Kumar bowled a brilliant leg-cutter to dismiss Bavuma. Dwaine Pretorius (29 off 13) and de Kock then took leg spinner Yuzvendra Chahal and Hardik to the cleaners before Miller took charge. **Brief scores:** India 211/4 in 20 ovs (Kishan 76, Shreyas 36, Parnell 1/32) lost to SA 212/3 in 19.1 ovs (Rassie van der Dussen 75 n.o, David Miller 64 n.o).

Stars set for Chennai heat

Exciting week ahead as Inter-state senior national athletics begin today

INDRANEEL DAS @ Chennai

AS hundreds of athletes started their rituals — warm-ups and training — wafts of sea breeze lowered the afternoon temperature to some kind of comfortable. In the opposite corners of the Jawaharlal Nehru Stadium, two athletes were training. Both with an objective of improving their performances and alter the marks against that column PB (personal bests).

The Inter-state senior national athletics championships starting from Friday assumes significance as athletes hoping to do an encore at World Championships in Oregon would try and impress the Athletics Federation of India coaches and selectors.

For those trying to get into the India team for the Commonwealth Games, this would act as a platform that has attracted a sprinkling of stars for the five-day event. Because of the heat during the day, and humidity in the evening long and middle distance events have been slotted in the morning including 3000m steeplechase — before 9am — while marquee events like 400m and 100m are in the evening.

As evening settled down, Mohinder Singh Dhillon was walk-

Tajinderpal Singh Toor| MARTIN LOUIS

ing languidly towards the throwing circles (there are two) with a bag in his hand that has that 16 pound iron ball. Trudging close to him was his ward Tajinder Pal Singh Toor with his bag hanging on his shoulder. His left biceps were taped and the scar on his left wrist keeps reminding of the surgery he had undergone after the Olympics. "No pain and I am fit," said Tajinder while showing his wrist.

His coach takes out the ball and with Punjabi songs blaring from his music system, he starts practising. He has already qualified for the World Championships last year, but a good performance is what the coach and his ward are looking forward to. "We are looking at something more than 20m," said Mohinder Singh. Tajinder had a good training session in Turkey.

"We had a very good session there. Since the weather too was quite comfortable we could train any time of the day. He has started throwing around 20.40m and we are hoping to do better before the worlds." Their final push would be for the Commonwealth Games.

In the other corner, young Priya Mohan was going through her training before the heats on Friday. Her coach Arjun Ajay is quietly watching each of her movements. Just back from a short stint in Europe, the two are getting into some kind of a rhythm before targeting the world standard here at the nationals.

"It was not a very good trip as we struggled with the food," said coach Ajay. Paris is where the two really had tough time to adjust. "At least we know what to expect when we go there next time (2024 Paris Olympics). There was a lot of pork and beef and she doesn't eat. So her performance also dipped."

Full story: newindianexpress.com

EXPRESS READ

Deepti set to play for Phoenix in The Hundred

LONDON: India all-rounder Deepti Sharma will play for Birmingham Phoenix in the upcoming edition of The Hundred. She was the only Indian to be picked in the wildcard draft that was announced on Thursday. In the inaugural edition in 2021, she was a part of the London Spirits side.

Chennaiyin rope in midfielder Sourav

CHENNAI: In an effort to boost its midfield, two-time Indian Super League champions Chennaiyin FC have signed Sourav Das on a two-year deal. The arrival of Das will give further fillip to Chennaiyin's midfield, consisting of Anirudh Thapa and Jiteshwor Singh, who was signed by the club earlier.

Sindhu & Sen enter quarterfinals

NEW DELHI: Two-time Olympic medallist PV Sindhu and World Championship bronze winner Lakshya Sen progressed to the quarterfinals of the Indonesia Masters Super 500 badminton tournament with contrasting wins here on Thursday. Sen beat Rasmus Gemk 21-18, 21-15 win, while Sindhu defeated Gregoria Mariska 23-21, 20-22, 21-11.

Mumbai in semis after record win

AGENCIES @ Chennai

DOMESTIC giants Mumbai on Thursday broke the world record for highest margin of victory in the history of first-class cricket as they crushed minnows Uttarakhand by a staggering 725 runs on the fourth day of their Ranji Trophy quarterfinal here and stormed into the semifinals.

Mumbai broke New South Wales' 92-year-old Sheffield Shield record when they beat Queensland by 685 runs. In the Ranji Trophy, the previous record for highest margin for victory was held by Bengal, who had defeated Odisha by 540 runs in 1953-54. Mumbai will now meet Uttar Pradesh in the semifinal.

The 41-time Ranji Trophy champions, who dominated right from the first-day, declared their second innings at 261/3 and thus set Uttarakhand an improbable 794-run target.

Brief scores: Mumbai 647/8d & 261/3 dec **bt** Uttarakhand 114 & 69 (Dhawal Kulkarni 3/11, Tanush Kotian 3/13, Shams Mulani 3/15).

Madhya Pradesh cruise

IN the fourth quarterfinal, spinner Kumar Kartikeya carried on with his brilliant bowling display and spun a web around the Punjab batters as Madhya Pradesh cruised into the semifinals with a 10-wicket victory. Kartikeya scalped 6 for 50, his second-best bowling figures in FC cricket, with another spinner Saransh Jain claiming 4 for 100, as Punjab folded for 203.

Brief scores: Punjab 219 & 203 (Kumar Kartikeya 6/50) **lost to** Madhya Pradesh 397 & 26/0.

Bengal take huge lead

IN the first quarterfinal, Bengal were sitting pretty with a 551 run against Jharkhand. In response to Bengal's first innings total of 773/7 declared, Jharkhand who were placed 139/5 overnight on Day Three folded for 298 with Virat Singh going on to make an unbeaten 113.

Brief scores: Bengal 773/7 dec & 76/3 (Shahbaz Nadeem 3/18 vs Jharkhand 298 (Virat Singh 113 n.o, Shahbaz Ahmed 4/51, Sayan Mondal 4/71).

RAJASTHAN RAJYA VIDHYUT PRASARAN NIGAM LIMITED
OFFICE OF THE SUPERINTENDING ENGINEER (CIVIL), SAKATPURA, KOTA

NIB No. 6 (2022-23)

Tenders are invited from reputed contractor registered in appropriate class RRVPNL and A or AA class in Central / State Govt. department & their undertaking and registered in GST department for the bid S.No. 01 of NIB No. 06 under Executive Engineer (Civil) RRPVNL, Hindaun. All details of above NIB are available on website http://eproc.rajasthan.gov.in, www.rvpn.co.in & http://sppp.raj.nic.in S No. wise UBN No. : VPN2223SLOB00442

Superintending Engineer
Raj.Samwad/C/2022-23/3091 RRVPN/TR-5482/2022 (Civil), Kota

ಹುಬ್ಬಳ್ಳಿ-ಧಾರವಾಡ ಮಹಾನಗರ ಪಾಲಿಕೆ
ಸರ್ ಎಂ.ವಿಶ್ವೇಶ್ವರಯ್ಯ ರಸ್ತೆ ದೂರವಾಣಿ : 2213898, 2213888 website : www.hdmc.gov.in

ಕಾರ್ಯನಿರ್ವಾಹಕ ಅಭಿಯಂತರರು (ಉತ್ತರ)

ಪತ್ರ ಸಂಖ್ಯೆ ನಂ. ಎಚ್‌ಡಿಎಮ್‌ಸಿ/61/12/2022-23 ದಿನಾಂಕ : 08-06-2022

ಅಲ್ಪಾವಧಿ ಇ-ಟೆಂಡರ ಅಧಿಸೂಚನೆ

ಉಲ್ಲೇಖ : ಜಾಹೀರಾತು ನಂ : 1156 ದಿನಾಂಕ : 17-03-2022
ಜಾಹೀರಾತು ನಂ : 1227 ದಿನಾಂಕ : 31-03-2022
ಜಾಹೀರಾತು ನಂ : 65 ದಿನಾಂಕ : 12-04-2022
ಜಾಹೀರಾತು ನಂ : 872 ದಿನಾಂಕ : 12-01-2022

ಹುಬ್ಬಳ್ಳಿ-ಧಾರವಾಡ ಮಹಾನಗರ ಪಾಲಿಕೆಯ ಸನ್ 2021-22, 2022-23ನೇ ಸಾಲಿನ ಪಾಲಿಕೆಯ ಸಾಮಾನ್ಯ ನಿಧಿಯ ಅನುದಾನ, ಅಡಿಯಲ್ಲಿ ಮಂಜೂರಾದ ಈ ಕೆಳಕಂಡ ಕಾಮಗಾರಿಗಳಿಗೆ ಕರ್ನಾಟಕ ಸಾರ್ವಜನಿಕ ಸಂಗ್ರಹಣೆಗಳಲ್ಲಿ ಪಾರದರ್ಶಕ ಆದೇಶ 1999-2000ರ ಪ್ರಕಾರ ಆಕ್ಟ್ 2000 ನಿಯಮದನ್ವಯ PWD/HDMC/ಇತರೇ ಸರ್ಕಾರಿ ಇಲಾಖೆಯಲ್ಲಿ ನೊಂದಾಯಿತರಾದ ಅರ್ಹ ಗುತ್ತಿಗೆದಾರರು ಇ-ಪ್ರೋಕ್ಯೂರಮೆಂಟ ಪೋರ್ಟಲ್ ಮುಖಾಂತರ ಐಟಂವಾರು ಟೆಂಡರಗಳನ್ನು ಆಹ್ವಾನಿಸಲಾಗಿದೆ. ಒಂದು ವೇಳೆ ತಾಂತ್ರಿಕ ಕಾರಣಗಳಿಂದ ಸದರಿ ಯಾವುದಾದರೂ ಬದಲಾವಣೆಯಾದಲ್ಲಿ, ಸದರಿ ಬದಲಾವಣೆಯ ವಿವರಗಳನ್ನು ಇ-ಪ್ರೊಕ್ಯೂರಮೆಂಟನಲ್ಲಿ ಮಾತ್ರ ಪ್ರಕಟಿಸಲಾಗುವುದು.

ಪರಿಶಿಷ್ಟ ಜಾತಿ (SC) ಗುತ್ತಿಗೆದಾರರಿಗೆ ಮೀಸಲಿರಿಸಿದ ಕಾಮಗಾರಿ
(1) ಇಂಡೆಂಟ್ ನಂ- 131691 ರೂ. **2.65** ಲಕ್ಷ (2) ಇಂಡೆಂಟ್ ನಂ- 132199 ರೂ. **21.20** ಲಕ್ಷ

ಪರಿಶಿಷ್ಟ ಪಂಗಡದ (ST) ಗುತ್ತಿಗೆದಾರರಿಗೆ ಮೀಸಲಿರಿಸಿದ ಕಾಮಗಾರಿ
(3) ಇಂಡೆಂಟ್ ನಂ- 132201 ರೂ. **12.35** ಲಕ್ಷ

ಸಾಮಾನ್ಯ ವರ್ಗದ ಗುತ್ತಿಗೆದಾರರಿಗೆ ಮೀಸಲಿರುವ ಕಾಮಗಾರಿಗಳು.
(4) ಇಂಡೆಂಟ್ ನಂ- 132198 ರೂ. **36.40** ಲಕ್ಷ (5) ಇಂಡೆಂಟ್ ನಂ- 132615 ರೂ. **49.00** ಲಕ್ಷ (6) ಇಂಡೆಂಟ್ ನಂ- 132639 ರೂ. **32.00** ಲಕ್ಷ (7) ಇಂಡೆಂಟ್ ನಂ- 132636 ರೂ. **10.00** ಲಕ್ಷ

ಮರು ಕರೆ ಕಾಮಗಾರಿಗಳು
ಸಾಮಾನ್ಯ ವರ್ಗದ ಗುತ್ತಿಗೆದಾರರಿಗೆ ಮೀಸಲಿರುವ ಕಾಮಗಾರಿಗಳು.
(8) ಇಂಡೆಂಟ್ ನಂ- 120834 ರೂ. **85.00** ಲಕ್ಷ (4ನೇ ಕರೆ) (9) ಇಂಡೆಂಟ್ ನಂ- 122344 ರೂ. **65.00** ಲಕ್ಷ (2ನೇ ಕರೆ) (10) ಇಂಡೆಂಟ್ ನಂ- 130307 ರೂ. **85.00** ಲಕ್ಷ (2ನೇ ಕರೆ) (11) ಇಂಡೆಂಟ್ ನಂ- 121451 ರೂ. **70.00** ಲಕ್ಷ (2ನೇ ಕರೆ)

ಇ.ಎಂ.ಡಿ, ಕಾಮಗಾರಿ ಅವಧಿ ಹಾಗೂ ಇತರ ವಿವರಗಳನ್ನು ವೆಬ್ ಸೈಟ್ ಮೂಲಕ ಪಡೆಯಬಹುದಾಗಿದೆ. ಹೆಚ್ಚಿನ ಮಾಹಿತಿಗಾಗಿ ಗುತ್ತಿಗೆದಾರರು ಕಾರ್ಯನಿರ್ವಾಹಕ ಅಭಿಯಂತರರು (ಉತ್ತರ) ಇವರ ಕಚೇರಿಯ ಕೆಲಸದ ವೇಳೆಯಲ್ಲಿ ಮಾಹಿತಿಯನ್ನು ಪಡೆಯಬಹುದಾಗಿದೆ. ಕಚೇರಿಯ ದೂರವಾಣಿ ಸಂಖ್ಯೆ : **0836:2213834** ನ್ನು ಸಂಪರ್ಕಿಸಬಹುದಾಗಿದೆ ಮತ್ತು ಅಂತರ್‌ಜಾಲದ ವೆಬ್‌ಸೈಟ್ ವಿಳಾಸ **http://www.eproc.karnataka.gov.in** ರಲ್ಲಿ ಪಡೆಯಬಹುದು. ಟೆಂಡರ್ ದಾಖಲೆಗಳನ್ನು ಕರ್ನಾಟಕ ಸರ್ಕಾರ ಇ-ಪ್ರೋಕ್ಯೂರಮೆಂಟ್‌ನಲ್ಲಿ ದಿನಾಂಕ : **10-06-2022** ಪಡೆಯಬಹುದಾಗಿದೆ.

ಕ್ರಮ ಸಂಖ್ಯೆ 01, 05 ರಿಂದ 11ರ ಕಾಮಗಾರಿಗಳ ಟೆಂಡರ್ ಸಲ್ಲಿಸಲು ಕೊನೆಯ ದಿನಾಂಕ : **17-06-2022** ರಂದು ಸಾಯಂಕಾಲ 4.00 ಘಂಟೆಯವರೆಗೆ
ಕ್ರಮ ಸಂಖ್ಯೆ 01, 05 ರಿಂದ 11 ತಾಂತ್ರಿಕ ಬಿಡ್ ತೆರೆಯುವ ದಿನಾಂಕ : **18-06-2022** ಸಾಯಂಕಾಲ 4.30 ಘಂಟೆಯ ನಂತರ.
ಕ್ರಮ ಸಂಖ್ಯೆ 8 ರಿಂದ 11 ಆರ್ಥಿಕ ಬಿಡ್ ತೆರೆಯುವ ದಿನಾಂಕ : **22-06-2022** ರಂದು ತೆರೆಯಲಾಗುವುದು. ಇಲ್ಲದಿದ್ದಲ್ಲಿ ನಂತರದ ಅನುಕೂಲಕರ ದಿನಗಳಲ್ಲಿ ತೆರೆಯಲಾಗುವುದು.
ಕ್ರಮ ಸಂಖ್ಯೆ 02 ರಿಂದ 04 ರ ಕಾಮಗಾರಿಗಳ ಟೆಂಡರ್ ಸಲ್ಲಿಸಲು ಕೊನೆಯ ದಿನಾಂಕ : **24-06-2022** ರಂದು ಸಾಯಂಕಾಲ 4.00 ಘಂಟೆಯವರೆಗೆ
ಕ್ರಮ ಸಂಖ್ಯೆ 02 ರಿಂದ 04 ರ ರ ಕಾಮಗಾರಿಗಳ ಬಿಡ್ ತೆರೆಯುವ ದಿನಾಂಕ : **27-06-2022** ಸಾಯಂಕಾಲ 4.30 ಘಂಟೆಯ ನಂತರ.

ಸಹಿ/- ಕಾರ್ಯನಿರ್ವಾಹಕ ಅಭಿಯಂತರರು (ಉತ್ತರ)
ಹುಬ್ಬಳ್ಳಿ-ಧಾರವಾಡ ಮಹಾನಗರ ಪಾಲಿಕೆ,
ವಾಸಾಸಂಇ/ಧಾ/ಎಂಸಿಎ/215/2022-23 ಹುಬ್ಬಳ್ಳಿ

KARNATAKA HOUSING BOARD
Executive Engineer, Karnataka Housing Board, 3rd & 4th Floor, Cauvery Bhavan, K.G.Road, Bengaluru-560009, Tel. No. 080-22273511, 22100077

SHORT TERM TENDER NOTIFICATION
(Through E-Procurement Portal)

Karnataka Housing Board invite tender from the eligible contractors who are empanlled & also willing to empanel in Karnataka Housing Board through E-procurement.
Last date for submission of bid : 21.06.2022 upto 4.00 PM

Sl.No.	Name of work
01	Development of Sites & Services in Sy.No. 102 of Kallur Naganahalli Kaval Village for an Extent of 2 acres 22 guntas, construction of entrance arch & village roads development and construction of 2 MLD STP in KRS Nisarga KHB layout, Ilvala Hobli, Mysuru Taluk & Mysuru District. **Work Indent No:** KHB_2022-2/OW/work_indent 977 & IFT No. 50/2022-23 Date: 06.06.2022. **Amount put to Tender- Rs. 5,76,20,247/-**

For further information, contact office address: Executive Engineer, Karnataka Housing Board, Cauvery Bhavan, Bengaluru, Telephone No. 080-22273511/ 080-22100077. Website : https://eproc.karnataka.gov.in.

Sd/- Executive Engineer, Karnataka Housing Board, Bengaluru.
DIPR/CP/826/SHIRDI SAI/2022-23

STAY PROTECTED FROM COVID-19, NO CARELESSNESS UNTIL THERE IS A CURE.
Wear Mask | 6 Feet Follow Physical Distancing | Maintain Hand Hygiene

QuoteExpress THE SECRET OF GETTING AHEAD IS GETTING STARTED › MARK TWAIN

GOVERNMENT OF KARANATAKA
Minor Irrigation and Ground Water Development Department. Office of the Executive Engineer, Minor Irrigation and Ground Water Development Department Division Koppal-583231
E-Mail:eemidnkst@rediffmail.com, P&F.No.08539:220054
No:EE/MI&GWDD/Koppal/PB/TP/2022-23/1355
Dated:04.06.2022

INVITATION FOR SHORT TERM TENDER

The Executive Engineer, Minor Irrigation and Ground Water Development Department Division Koppal invites tenders from the eligible tenderers registered civil contractors as per standard bid documents KW-4 on E-procurement portal for 01 no of tender works pertaining to Raichur district. The amount put to tender for the mentioned work Rs. 32986.00 Lakhs. The tenderers may submit tenders for the mentioned work through E-procurement portal only. **Two cover** tender procedure as per rule 28 of the KTTP act shall be followed.

For more information the contractor can contact the under signed during office hours and all information regarding tenders can be had from website http://eproc.karnataka.gov.in. The tender documents can be downloaded from the above website address on or after 13-06-2022. Last date & time for receipt of tender is 28-06-2022 time 17.30 hours, Pre bid meeting will be held on 24-06-2022, 11.00 Hours at this office. Date & time for opening of technical bid 30-06-2022 time 11.00 hours, date and time for opening of financial bid 02-07-2022 time 11.00 hours (If technical bid sanction is accorded by the competent authority).

Sd/-Executive Engineer Minor Irrigation and Ground Water Development Department Division Koppal.
DIPR/Koppal/136/MCA/2022-23

BANGALORE MYSORE INFRASTRUCTURE CORRIDOR AREA PLANNING AUTHORITY
No.5, 2nd Floor, Looplane, Race Course Road, Bengaluru - 560009.
Phone: 080-22341230/35 E-mail: bmicapa@gmail.com

No. BMICAPA/CLU-01/47/2021-22 Date:08.06.2022

PUBLICATION

[UNDER SEC 14(A) OF KTCP ACT, 1961]

Sri K. Sanjeevappa and Smt. Gowramma have applied to this Authority seeking Change of land use from "Agricultural" Zone to "Residential" purpose under Sec 14(A) of KTCP Act 1961, pertaining to Sy. No. 21/2 Extent of 0A-18¼G (including 0A-¼G 'A' Kharab) and Sy. No. 21/4 Extent of 1A-21G (including 0A-01G 'A' Kharab) totally measuring 01A-39¼G of Dodderi Village, Tavarekere Hobli, Bangalore South Taluk. Applicant have stated that the change of land use sought is in the interest of public by quoting the following:

1. By developing the layout in the above said lands, the poor and middle class people will get the sites for reasonable price.
2. During the development works of the layout there will be opportunity of employment for labourers.
3. Surrounding area will be developed by developing the layout in the above said lands.
4. By planned layout the public are benefited with the civic amenities such as good Roads, parks, etc.

Objection, if any, are invited from the public, any person may file his/her objection to Member Secretary, BMICAPA, Bangalore in writing to the above address mentioned in this publication within 16 days from the date of publication of this notice. Any objection received after 16 days will not be considered.

Sd/-
Member Secretary,
BMICAPA, Bangalore.
DIPR/CP/Jagadale Advertising/830/2022-23

STAY PROTECTED FROM COVID-19, NO CARELESSNESS UNTIL THERE IS A CURE.
Wear Mask | 6 Feet Follow Physical Distancing | Maintain Hand Hygiene

QuoteExpress YOU CAN'T WAIT FOR INSPIRATION. YOU HAVE TO GO AFTER IT WITH A CLUB › JACK LONDON

FEDBANK FINANCIAL SERVICES LTD. AUCTION NOTICE

This is to inform the public at large, that FEDBANK FINANCIAL SERVICES LTD., has decided to conduct Auction of Gold ornaments belonging to accounts (mentioned below) which have become overdue or which have defaults or margin breach of customers. The Auction would be held at respective Branches specified below on **Wednesday 22-06-2022 between 10.00 a.m. to 12.00 p.m.** This would continue till the auction process is over.

Anekal 080-27830505 **FEDGL00880002175**, 0002179, 0002189, 0002441 **Arakalgud** 08175-220780 **FEDGL00360**006033, 0006035, 0006037, 0006042, 0006044, 0006052, 0006057, 0006065, 0006068, 0006655 **BASAVESHWARA NAGAR** 080 41900282 **FEDGL00110**008456, 0008904 **BELGAUM** 0831-4201487 **FEDGL013** 60002540, 60003415 **BELUR** 08177 222100 **FEDGL01590**006097, 0006106 **BOMMANAHALLI** 08041500417 **FEDGL00140**005529, 0005530 **BTM LAYOUT** 080-41312231 **FEDGL0003**0004112 **BYADGI** 8375229022 **FEDGL00051**0004780, 0006917, 0006926, 0006934 **Caltex Circle** 8162277972 **FEDGL01020**004912 **Car Street Bellary** 8392276005 **FEDGL00920**001790 **CHANNAPATNA** 080 27256046 **FEDGL01760**011955, 0011971, 0011976, 0013002, 0013022, 0013024, 0013082, 0015275, 0015370, 0015371 **CHENRAYAPATNA** 08176 252477 **FEDGL01580**017047 **DAVANGERE** 0819-2252111 **FEDGL022**90006008, 0006508 **H D Kote** 08228-297033 **FEDGL00580**005010, 0005974 **Hagaribommanhalli** 08397-239003 **FEDGL01000**003830, 0004435, 0004482 **HANSUR** 08222 250114 **FEDGL01620**011337, 0012128, 0013699, 0013719, 0013722 **Harappanahalli** 8398281429 **FEDGL01040**003709 **HARIHAR** 08192-242865 **FEDGL0022**0009883, 0009892 **HASSAN MARKET** 08172 235324 **FEDGL01570**007715 **HOSA ROAD** 80257444811 **FEDGL0002**0008706, 009627 **K R NAGAR** 08223 262045 **FEDGL01610**007297, 0007312, 0008863 **K R Pete** 08230-262886 **FEDGL00630**003970, 0003971, 0005188 **K R PURAM** 080 25610669 **FEDGL00120**009594 **Kadur** 0867 - 200280 **FEDGL04870**000283 **Kampli** 08394-250822 **FEDGL0095**0003581, 0003585, 0003588, 0004025 **Kappogal Road Bellary** 08392-255005 **FEDGL00930**001678 **KOPIKAR ROAD** 8362362444 **FEDGL01550**005135 **Kunigal** 08162-220155 **FEDGL01210**003353, 0004773, 0004787, 0004799, 0004809 **Malavalli** 8231244588 **FEDGL03650**001217, 0002211 **Malebennur** 08192-299566 **FEDGL00620**005962, 0005963 **MANDYA** 08232239585 **FEDGL0163** 0005901, 0005916 **NANJANGODE** 08221 223326 **FEDGL01600**008482 **Pavagada** 8136295608 **FEDGL03770**001014, 0001018 **Periapatna** 08223-297589 **FEDGL00440**003935 **Ramamurthy Nagar** 8041225616 **FEDDS0035**0000007 **RAMANAGARA** 080 27275627 **FEDGL01800**013424 **RAMASWAMY CIRCLE** 8214253754 **FEDGL01730**005231, 0005255, 0005794 **RANEBENNUR** 08373- 297397 **FEDGL02320**006570 **Sira** 8135295620 **FEDGL03760**0000900, 001449, 002625 **SIRSI** 08384-223365 **FEDGL01930**004732, 0004737 **Srinivasa Nagar** 080 26693369 **FEDGL00890**001731 **SULTHANPLYA** 080 41636281 **FEDGL0013**0003823, 0004039 **Tiptur** 8134252402 **FEDGL00470**006619 **Yeshwantpur** 8041225684 **FEDGL0034**0002307, 0002317, 0002321, 0002322, 0002809, 0002828

Change in Venue or Date, if any will be displayed on our Website www.fedfina.com. All bidders participating will be intimated subsequently with respect to acceptance or rejection of bids submitted by them. Customer who want to release their ornaments shall visit at the base branch wherein the ornaments were pledged by the customer or contact at the number mentioned above on/or before 21-06-2022 subject to the terms and condition applicable.

Auction will be conducted at respective branches, in case the auction does not get completed on the given date due to any reasons, the auction in respect thereto shall be conducted on subsequent working days at district level branch after displaying the details on our Website. No further communication shall be issued in this regard.

Dated : 10-06-2022
Place : Karnataka

For, sdl- Authorised Signatory
Fedbank Financial Services Ltd.,

ಕರ್ನಾಟಕ ಸರ್ಕಾರ
ಗ್ರಾಮೀಣಾಭಿವೃದ್ಧಿ ಆಯುಕ್ತಾಲಯ
ಗ್ರಾಮೀಣಾಭಿವೃದ್ಧಿ ಮತ್ತು ಪಂಚಾಯತ್ ರಾಜ್ ಇಲಾಖೆ

ರಿನೇ ಮಹಡಿ, ಪ್ಲಾಟ್ ನಂ: 1243, ಕೆಎಸ್‌ಐಐಡಿಸಿ ಕಟ್ಟಡ, ಐಟಿ ಪಾರ್ಕ್, ಸೌತ್ ಬ್ಲಾಕ್, ರಾಜಾಜಿನಗರ ಇಂಡಸ್ಟ್ರಿಯಲ್ ಎಸ್ಟೇಟ್, ಬೆಂಗಳೂರು-560044. ದೂರವಾಣಿ ಸಂಖ್ಯೆ: 080-22372738, 22342163, E-mail: nregs-ka@nic.in

ಸಂಖ್ಯೆ: ಗ್ರಾಅಪ: 14 :ಉಹಾಯೋ:2021(ಭಾಗ-1) ದಿನಾಂಕ: 09-06-2022

ಪ್ರಕಟಣೆ

ಮಹಾತ್ಮಗಾಂಧಿ ನರೇಗಾ ಯೋಜನೆಯ ಕಾಮಗಾರಿಗಳ ಗುಣಮಟ್ಟದ ಕುರಿತು ವರದಿ ನೀಡಲು ರಾಜ್ಯ ಮತ್ತು ಜಿಲ್ಲಾ ಮಟ್ಟದಲ್ಲಿ ಗುಣ ನಿಯಂತ್ರಣ ಮಾನಿಟರ್‌ಗಳನ್ನು **(Quality Monitors)** ಎಂಪ್ಯಾನಲ್ ಮಾಡಲು ಉದ್ದೇಶಿಸಲಾಗಿದೆ. ಇದಕ್ಕಾಗಿ ನರೇಗಾ ಯೋಜನೆಯಡಿ ಕಾರ್ಯನಿರ್ವಹಿಸಿರುವ ಅನುಭದೊಂದಿಗೆ ರಾಜ್ಯಾದ್ಯಂತ ಪ್ರವಾಸ ಕೈಗೊಳ್ಳಲು ಸಿದ್ಧರಿದ್ದು ದೈಹಿಕವಾಗಿ ಸಮರ್ಥರಾಗಿರುವ 65 ವರ್ಷದೊಳಗಿನ ವಯೋಮಿತಿಯಿರುವ ಆಸಕ್ತ ಅಭ್ಯರ್ಥಿಗಳಿಂದ ಅರ್ಜಿಗಳನ್ನು ಆಹ್ವಾನಿಸಲಾಗಿದೆ.

ಹುದ್ದೆಯ ಹೆಸರು: ಗುಣನಿಯಂತ್ರಣ ಮಾನಿಟರ್ (ಸಿವಿಲ್/ಕೃಷಿ/ತೋಟಗಾರಿಕೆ/ಅರಣ್ಯ/ರೇಷ್ಮೆ ಕೃಷಿ)

ಮೇಲ್ಕಾಣಿಸಿದ ಹುದ್ದೆಗಳಿಗೆ ಎಂಪ್ಯಾನಲ್ ಮಾಡಿಕೊಳ್ಳಲು, ಆಸಕ್ತಿ ಇರುವ ವ್ಯಕ್ತಿಗಳು ಇಲಾಖೆಯ ವೆಬ್‌ಸೈಟ್ **rdpr.karnataka.gov.in** ಮೂಲಕ ನಿಗದಿತ ಅರ್ಜಿ ನಮೂನೆಯನ್ನು ಅವರೋಹಣ ಮಾಡಿಕೊಂಡು, ಪಿಡಿಎಫ್ ಫಾರ್ಮಾಟ್‌ನಲ್ಲಿ **e-mail: careers.nrega@gmail.com** ಮೂಲಕ/ನೇರವಾಗಿ ದಿನಾಂಕ: **24-06-2022**ರೊಳಗಾಗಿ ಅರ್ಜಿಗಳನ್ನು ಸಲ್ಲಿಸುವುದು.

ಹುದ್ದೆಗಳ ಎಂಪ್ಯಾನಲ್‌ಮೆಂಟ್ ಕುರಿತ ವಿವರಗಳು, ಅರ್ಹತೆ, ಅರ್ಜಿ ನಮೂನೆಗಳಿಗಾಗಿ **rdpr.karnataka.gov.in**ನ್ನು ನೋಡುವುದು. ನಿಗದಿಪಡಿಸಿದ ಕೊನೆಯ ದಿನಾಂಕದ ನಂತರ ಸ್ವೀಕೃತವಾಗುವ ಅಥವಾ ಅಪೂರ್ಣ ಮಾಹಿತಿ ಹೊಂದಿರುವ ಅರ್ಜಿಗಳನ್ನು ಪರಿಗಣಿಸಲ್ಪಡುವುದಿಲ್ಲ. ಈ ಕುರಿತು ಹೆಚ್ಚಿನ ಮಾಹಿತಿಗಾಗಿ ಸಹಾಯಕ ನಿರ್ದೇಶಕರು (ಆಡಳಿತ), ಗ್ರಾಮೀಣಾಭಿವೃದ್ಧಿ ಆಯುಕ್ತಾಲಯ ಇವರನ್ನು ಸಂಪರ್ಕಿಸಬಹುದಾಗಿರುತ್ತದೆ. (ದೂರವಾಣಿ ಸಂಖ್ಯೆ: **080-22879464**).

ಸಹಿ/-
ಮುಖ್ಯ ಕಾರ್ಯಾಚರಣೆ ಅಧಿಕಾರಿ,
ಗ್ರಾಮೀಣಾಭಿವೃದ್ಧಿ ಆಯುಕ್ತಾಲಯ, ಗ್ರಾಮೀಣಾಭಿವೃದ್ಧಿ ಮತ್ತು ಪಂಚಾಯತ್ ರಾಜ್ ಇಲಾಖೆ
DIPR/CP/825/Zenkar/2022-23

ಕೋವಿಡ್-19, ಆತಂಕ ಬೇಡ; ಮುನ್ನೆಚ್ಚರಿಕೆ ಇರಲಿ.
ಮಾಸ್ಕ್ ಧರಿಸಿ | 6 ಅಡಿ ದೈಹಿಕ ಅಂತರ ಪಾಲಿಸಿ | ಕೈಗಳ ಸ್ವಚ್ಛತೆ ಕಾಪಾಡಿಕೊಳ್ಳಿ

MANIPUR STATE POWER DISTRIBUTION COMPANY LIMITED

Secured Office Building, 3rd Floor, A.T.Line, North A.O.C, Imphal West, Manipur - 795001

NOTICE INVITING TENDER

(e-Tender)

Imphal, the 9th June, 2022

No.2/212(RTS-II/MN/FY 22-23)/2022-MSPDCL-TECH/2278-84: Manipur State Power Distribution Company Limited (MSPDCL), a Government of Manipur enterprise, invites Sealed Tender for **Empanelment of Vendors for Design, supply, erection, testing and commissioning including warranty, Comprehensive operation & maintenance of Grid-Connected Rooftop Solar Plant of various capacities under the Phase-II of Grid Connected Rooftop Solar Scheme of MNRE in Manipur/operational area of MANIPUR STATE POWER DISTRIBUTION COMPANY LTD (MSPDCL)** from Experienced and reputed bidders & developers for works under MNRE Schemes through on-line submission.

Last Date & time for submission of Techno-Commercial Bids & Financial Bids (on line) and submission of Techno-commercial bids in hard copy along with Bid fee & EMD (if applicable)	30.06.2022 upto 02.00 pm

For details interested bidders may visit website : **www.manipurtenders.gov.in**

Interested bidders may visit the website regularly and remain updated for any amendments / modifications / Corrigendum etc. on the above mentioned Tender. No separate notifications will be given for such amendments / modifications / Corrigendum etc in the print media (Press) or intimated to the bidders separately.

Sd/- (NG. SUBHACHANDRA SINGH)
Managing Director, MSPDCL

Office of the Deputy Conservator of Forests

Social Forestry Division, Shivamogga. Ph No. 08182-223900, E-Mail : dcfsfsmg@gmail.com

Brief Re-Tender Notification (through e-procurement)

ಸಂಖ್ಯೆ: ಎ7/ಬಿಯುಡಿ/ಸಾ.ಅ.ಯೋ./ಸಿಆರ್–06/ಟೆಂಡರ್/05/2022–23 ದಿನಾಂಕ: 09.06.2022

Re-Tenders have been invited from the eligible interested **Forest Contractors registered in Social Forestry Division for the present year and who have experience of undertaking the similar works of avenue plantations and nurturing of plantations under Social Forestry Scheme** in the limits of Deputy Conservator of Forests, Social Forestry Division, Shivamogga region, for the year 2022-23. The interested contractors can submit their tenders through e-procurement portal on **16.06.2022 before 4.30 PM**. The full details of re-tender can be had from e-procurement portal and for more details contact this office during office hours. Office telephone No. 08182-223900).

Sd/-
Deputy Conservator of Forests,
Social Forestry Division, Shivamogga

DIPR/SMG/No.53-06/Zenkar/2022-23

PUBLIC NOTICE

The undersigned advocate submit on behalf of my client **SULOCHANA W/o. Late Vijayakumar**, Aged about 65 years. R/at No. 195, PSK Naidu Road, KHB Colony, Cox Town, BENGALURU 560005 and others have filed the death petition for the death certificate of deceased by name **VIJAYA KUMAR S/o. PREM KUMAR as he was died on 15.06.2001** at No. 195, PSK Naidu Road, KHB Colony, Cox Town, BENGALURU 560005. If any parties who have objections may dispute regarding the same or appear before the court as below **on or before 04/07/2022 in C Misc. No. 2742/2022.**

BY ORDER OF THE COURT
Sd/- SHERISTEDAR, COURT OF THE 36th A.C.M.M BENGALURU
N. LATHA, ADVOCATE

PUBLIC NOTICE

I the undersigned Advocate on behalf of my clients **Sri. G.N. Chandrashekara Reddy and his children** by names **Smt. G.C. Nayana & G.C. Manjunatha** have field petition for death certificate of **"Smt. Manjula M.S wife of G.N. Chandrashekara Reddy"** she died **on 10.04.1995** at her residence of Devanahalli Town, Bangalore Rural District. If any disputes regarding the same can appear before the Hon'ble Prl. civil Jude & J.M.F.C, Court at Devanahalli at 11.00 A.M and the date of **hearing is 11/07/2022, in C.Mis No. 168/2022.**

By Order of the Court, Sd/- Chief Ministerial Officer
Civil Judge & JMFC Court, Devanahalli
N. Muniraja, Advocate

IN THE HON'BLE COURT OF THE PRINCIPAL CIVIL JUDGE & J M F C, AT NELAMANGALA

C. Misc. No.139/2022

BETWEEN: 1. Smt. VENKATALAKSHMAMMA, W/o Late Papayya, aged about 60 years, R/at No.383, 4th Main Road, 10th Cross, Ravindaranagara, Dasarahalli, Bangalore-57 and two others ... **Petitioners**

AND: The Thashildar, Registrar of Birth & Death, Nelamangala Taluk, Bengaluru Rural District.... **RESPONDENT**

PUBLIC NOTIFICATION

Whereas the petitioner above named has presented petition to this Hon'ble court under section 13(3) of Registration of Birth and Deaths Act 1969 for order direct the respondent authority to get enter the date of death of Petitioner No.1's Husband and Petitioners No.2 and 3's father by name **PAPAYYA S/o Venkataramanaiah @ Venkataramanappa,** who died on **10.06.2000** at Kuntabommanahalli Village, Sompura Hobli, Nelamangala Taluk, Bangalore Rural District. The Hon'ble court has fixed on **16-07-2022** for hearing of the petition and that if any person/s desire to oppose the said petition or claim or interest shall appear before the Hon'ble court in person or by pleader duly instructed at 11 AM Failing which the said application will be heard and determined as exparte.

Given under my hand and the seal of the court on 08-06-2022.

By order of the Court, Chief Ministerial Officer, Court of the Civil Judge (Junior Division) and JMFC, Nelamangala.

Advocate for Petitioner: **A. DEVARAJU**
Devanga Beedi, Nelamangala Town, Nelamangala-562123.

PUBLIC NOTICE

This is to inform the General Public that **SRI. NIRANJAN C JAIN** is the owner of immovable property mentioned in the schedule "B" hereunder and **SRI. SHASHIDHAR. N** is intending to purchase the same by availing loan from LICHFL and creating security on the schedule property. The said **SRI. NIRANJAN C JAIN** has lost original Sale Deed bearing Document No.2932 / 2017-18, Book-I, stored in CD No.184, executed by Sri.Harish.K, Smt.Geetha Harish and Smt.Sushma S Prasad Represented by their GPA Holder Sri.Niranjan C Jain and Sri.Ram Prasad.B.S (Vendors) and Sri.Niranjan C Jain and Sri.Ram Prasad.B.S (Builders/Developers) in favour of Sri.Nagashayana.N registered in the office of sub registrar, Basavanagudi (Chamarajpet), Bangalore, In case anybody is in possession of the said document, the same shall be handover to the undersigned within **SEVEN DAYS** from the date of publication of this notice.

SCHEDULE "A" PROPERTY

All that piece and parcel of immovable Residential Property bearing Site Nos.368 and 369, 2nd Stage, Old Pattanagere / Rajarajeshwari CMC Khatha No.370/368 and 711/369/1, Present BBMP Khatha Nos.370/368/371 and 713/369/1/713, Old No.1, New Sy.No.1/6, 1/7A and 1/9, situated at Dwarakanagar, Channasandra Village, Uttarahalli Hobli, Bangalore South Taluk, property now comes under the limits of BBMP, Rajarajeshwari Nagar Ward No.160 of Channasandra, Bangalore, measuring east to west 120 feet and north to south 40 feet, totally measuring 4800 Square feet and bounded on the: East by :Site No.370, West by :Site No.367, North by :Site No.378 and 379, South by :Road.

SCHEDULE "B" PROPERTY

All that piece and parcel of Residential Apartment bearing **Flat No.203, (3 BHK), in Second Floor, East Facing, measuring 1200 Square feet** of Super Built Area put up in property forming part of Apartment building known as **"EVERJOY SAROVAR"**, constructed in the Schedule-A herein above together with **248 Square Feet** of undivided share, right, title and interest and ownership and sital area comprising of the flat consisting of Three bed rooms, hall, Dining, kitchen, utility, bath room and toilets, consisting of flush doors, and MS Windows, having vitrified flooring and one Car Parking marked as at the Stilt / Basement floor in Schedule "A" Property.

N. JAGADEESH KUMAR, Advocate
No.276, 2nd Floor, 1st Main Road, Chamarajpet,

PUBLIC NOTICE

This is to inform the general public that the Notice is hereby given that one of our customer Shri.Maha lingam Krishnaswamy&Smt.M Sivasankarihas deposited title deeds with IDBI Bank Limited, Indiranagar, Bangalore as security to secure housing loan of Rs.7,00,000/- with respect to his property as mentioned in the schedule herein below, which is registered as Doc.No.17933/2002-03 dt.14.02.2003 with the Sub-Registrar,KR Puram, Bangalore,for creation of Equitable Mortgage to secure the financial assistance granted by the Bank.

IDBI Bank Ltd. stored the documents at Stock Holding Document Management Services and the same were partially damaged in the fire accident on December 11, 2017. The title deeds with respect to the Schedule property specifically mentioned here in below were partially destroyed.

Hence, this is to inform the General Public at large in view of destruction of said documents, any claim by person/s, institution/s. etc.,that they have the said title deeds in their custody / security shall not be taken as evidence and shall not be acted upon.

SCHEDULE OF PROPERTY

All that piece and parcel of property bearing Site No. 39, Old Khatha No.134/3 and 176, situated at PattandurAgrahara, Whitefield Village, Panchayath, K R PuramHobli, Bangalore East Taluk, comes under the jurisdiction of Mahadevapura City Municipal Council, Bangalore. Measuring East to west 40 feet and North to South 30 feet, totally measuring in all 1200 square feet together with all appurtenances whatsoever whether underneath or above the surface and bounded on the:

EAST BY : 25 feet road
WEST BY : Site no. 18
NORTH BY : Site No. 40
SOUTH BY : Site No. 38

Center Head,
IDBI Bank-RAC, Ashwini Complex, No. 326, 6th Main Road, 80ft. Road, Indiranagar, Bangalore-560038

IDBI BANK

Deputy Commissioner Office, Kolar District, Kolar

(District Urban Development Cell, Kolar)

e-Mail: pdkolar@gmail.com
Ph&Fax: 08152-243555

No.: DUDC/TECH/MALUR/NAGAROTHANA-4/CR/3(5)/2021-22, Date: 06.06.2022

TENDER NOTIFICATION

(as per the conditions of the standard tender document e-Procurement tender Notification)

Constructions of Roads, Drains, Toilet, Kalyani & Other infrastructure works in Malur Town Municipal Council item rate is invited in two bid cover system through e-Procurement portal as per the GO.No. FD/06/PCL/2006, Bengaluru from the Registered, Eligible Contractors. GST 12% will be given extra on the estimate. For details visit **https://eproc.karnataka.gov.in** The indent numbers details below. Any addendums will be notified through e-Procurement only. **(1) Work Indent No.:** DMA/2022-23/OW/WORK_INDENT132391 Package-1: Construction of Roads and Drains, Toilet Blocks, Kalyani and other infrastructure works to Malur TMC Limits under Amrutha Nagarothana-4 (Municipality) Scheme. Estimate Cost: **Rs. 286.73 lakhs. (2) Work Indent No.:** DMA/2022-23/OW/WORK_INDENT132404 Package-2: Construction of Roads and Drains other infrastructure works to Malur TMC Limits under Amrutha Nagarothana-4 Scheme. Estimate Cost: **Rs. 287.67 lakhs.**

(1) Tender submission from through e-Procurement last date: **11.07.2022, time 17.00. (2)** Technical Bids opening date: **13.07.2022, time 17.30. (3)** Financial Bid opening date: **16.07.2022, time 11.00.**

Sd/- Executive Engineer,
District Urban Development Cell Kolar District

ವಾ.ಸಾ.ಸಂ.ಇ/ಕೋಲಾರ/ಆರ್.ಓ.ಸಂಖ್ಯೆ 134/ಎಂ.ಸಿ.ಎ/2022–23

HAVE SYMPTOMS OF COVID-19? CALL APTHAMITRA ON 14410
Wear Mask | 6 Feet Follow Physical Distancing | Maintain Hand Hygiene

PUBLIC NOTICE

Public are hereby informed that our clients have negotiated and finalised to purchase the below mentioned **Schedule Property** from its present owners **Mr. A.ABID,** Son of Late N.Ameerjan, aged about 63 years, **Mr. ABDUL WAJID,** Son of Late N.Ameerjan, aged about 58 years and **Mrs. FERDOSE ANSARI,** Daughter of Late N.Ameerjan, Wife of Mr. Akbar Ansari, aged about 52 years, presently at No.230, 32nd 'A' Cross, 7th Block, Jayanagar, Bengaluru - 560 082. The owners assert that their parents had been allotted the Schedule Property by the BDA (Previously CITB) as per the terms under Sale deed dated 25/01/1992, registered as document No.3115/1991-92, in Book-I, Volume: 1512, at Pages: 53 to 54, in the Office of the Sub-Registrar, Jayanagar, Bangalore and thereafter the demise of their parents, their other family members have relinquished their rights over the Schedule Property interms of registered Released deed dated 25/03/2022. Thus, the ownership of the Schedule Property stands with the present owners. That apart, this Notice is given to those concerned that should any other person/s, financial institutions or etc., has/have any objection or any claim of any nature over the Schedule Property or any part thereof, they are requested to lodge their written objections/claims with necessary documentary proof to the undersigned within **TEN DAYS.** If no objections or claims with proof forthcoming within the said period, our clients shall construe that the Schedule Property is free from encumbrances and claims or hold. Further, any subsequent objection/claims raised by anybody thereafter the said date shall not be considered and our clients shall not be held responsible and our clients shall go ahead with purchase of the Schedule Property from present owners.

:SCHEDULE PROPERTY:

All that Residential property bearing B.B.M.P Municipal New No.2 (Old No.230), in layout formed by the Bangalore Development Authority, situated at 32 'A' Cross, 7th Block, Jayanagar, Bangalore, presently within the jurisdiction of B.B.M.P. Ward No.59-YEDIYUR, having Unique Property I.D. (P.I.D.) No. 59-93-2, Bengaluru. The Site/land measuring East-to-West: 12.20 Meter and North-to-South: 18.30 Meter, in all measuring about 223.26 Square Meters, together with the residential building standing thereon and the property is bounded by:

East : Property bearing No.229;
West : Property bearing No.231;
North : Property bearing No.238; and
South : 32nd 'A' Cross Road.

S.R. BALASUBRAMANYAM,
S. KEERTHIKAR, Advocates,
No.216, 4th Main Road, 3rd Phase, J.P.Nagar, Bengaluru - 560 078. Tel: 080 - 41209655.
Mob: 9845007515 / 9845066604.
Email: srbalu@gmail.com

Place: Bengaluru
Dated: 10/06/2022

QuoteExpress IF YOU'RE GOING THROUGH HELL, KEEP GOING › WINSTON CHURCHILL

Karnataka Cooperative Milk Producers' Federation Limited

KMF Complex, Dr MH Marigowda Road, Bangalore – 560029
Phone : 25536223 / 26096813 Fax : 080-25536105
E'mail : ahykmf@yahoo.com

IFT NO.: KMF/AHY/TGM-14/E-Procurement/T&C Tender-/2022, Date: 07-06-2022

TENDER NOTIFICATION

(Through e-Procurement Portal)

The Karnataka Milk Federation, Bangalore invites tenders for the period of 2(Two) Years from eligible tenderers for supply of following Item:

A	Veterinary Drugs, Chemicals, Feed Suppliment as per Annexure - A	EMD - Rs.30,000
B	Surgical Instruments -Annexure - B	EMD - Rs.30,000

The tenderers may submit tenders for any or all of the item/goods given in annexure-A & B Tenderers are advised to note the qualification criteria specified in Section VII to qualify for award of the contract.

Tender documents may be downloaded from e-procurement website https://eproc.karnataka.gov.in/. Interested tenderers may obtain further information at the same address. The KMF will not be held responsible for the website problems if any, last date submission or non-receipt of the same. Also may contact help line No:91-8046010000/91-8022631200, E-mail : support@ihelpdsk.com.

Date of commencement of Tender	From 07.06.2022
Last date for submission	on or before 06-07-2022 at 15.00 hours
Date of opening of Technical Tender	On 08-07-2022 at 15.30 hours.
Date of Commercial bid opening	Intimated later

The other details can be seen in the tender documents.

FOR KARNATAKA CO-OPP. MILK FEDERATION LTD.,
Sd/-
DIRECTOR (AH)

AFFIDAVIT

I, **SHRADDHA PACHERIWALA** also called as **SHRADHA** and **SHRADDHA,** Aadhar No. 755819902201, PAN No. CVJPP1242H and Passport No. G0387672, aged about 26 years (Date of Birth 30-12-1995), D/o. Shri. Raj Kumar Pacheriwala, currently residing at #20, 2nd Cross, Vinayaka Layout, Bhoopasandra, Bangalore 560094, have been using all three names interchangeably, henceforth will be called as **SHRADDHA PACHERIWALA** only. Sworn before Notary: Gangaraju BN (Reg No. 12257) on 09/06/2022.

GOVERNMENT OF KARNATAKA
PANCHAYATH RAJ ENGINEERING DIVISION, RAICHUR

No.EE/PRED/RCR/TS/E-Tender/2022-23/07/09 **Date: 09.06.2022**

TENDER NOTIFICATION

(Through e-procurement)

On Turn-key basis Tenders are invited through e-procurement for the following works by the Executive Engineer, P.R.E.Division, Raichur on the behalf of Governor of Karnataka, from the contractors registered in PRED as per the schedule given below:

1. Issue of Blank Tender Documents from : 13.06.2022
2. Receipt of completed tender documents : 27.06.2022 up to 4.30 P.M
3. Technical Bid opening on : 28.06.2022 at 5.00 P.M (If possible)
4. Financial Bid opening on : 30.06.2022 at 5.00 P.M (If possible)
5. Head of Account : Education Grant

Indent Nos:

Lingasugur Taluka: 90960]

Further details can be obtained by logging on the http://eproc.karnataka.gov.in

Sd/-
Executive Engineer,
P.R.E.Division, Raichur

STATE BANK OF INDIA

STRESSED ASSETS RECOVERY BRANCH(SARB 05173), BENGALURU

Authorised Officer's Details:
Name: Sri Nagendra Nagaiah
Email: sbi.05173@sbi.co.in
Mobile No: +91 **9964970123**
Landline No.(office): 080-2594-3678/3663

Address of the Branch :
Building No.11/90, III Floor, Near Old Shivaji Theatre, J C Road, Bengaluru -560 002
Contact: CCO: **Sri. Vijaya Krishna S N**
Mb-91 9449840170, Tel:080-2594-3678/3663
e-mail Id: sbi.05173@sbi.co.in.

Appendix – IV-A
[See Proviso to rule 8(6)]
SALE NOTICE FOR SALE OF IMMOVABLE PROPERTY On 30.06.2022

E-Auction Sale Notice for Sale of Immovable Assets under Securitisation and Reconstruction of Financial Assets and Enforcement of Security Interest Act, 2002 read with proviso to Rule 8(6) of the Security Interest (Enforcement) Rules, 2002.

1. Notice is hereby given to the public in general and in particular to the Borrower, that the below described movable and immovable property mortgaged/charged to the Secured Creditor, the constructive **Physical possession** of which has been taken by the Authorized Officer of State Bank of India, will be sold on **"As is where is", "As is what is", and "Whatever there is"** basis on **30.06.2022** for recovery of **INR 1,02,13,194/- (Rupees One Crore Two Lakhs Thirteen Thousand One Hundred and Ninety Four only) as on 07.06.2022**+ interest + expenses and costs, due to State Bank of India, Secured creditor from the Borrower: **Shri.Vasanth Gadigeppa Akkivalli** S/o. Gadigeppa Akkivalli. The reserve price, earnest money deposit bid increment amount and last date for receipt of EMD will be as under: The reserve price, earnest money deposit bid increment amount and last date for receipt of EMD will be as under:-

Property No.	Reserve Price (Below which properties will not be sold)	Earnest Money Deposit (EMD)	Bid increment amount	Last date for receipt of EMD
1	INR 29,50,000/-	INR 2,95,000/-	INR 50,000/-	On or before 29.06.2022

DESCRIPTION OF IMMOVABLE PROPERTY

Tender No: SBI/SARB/F5618/2022-23/766

Property No. 1 – (Title deed holder: Shri. Vasanth Gadigeppa Akkivalli)

All that piece and parcel of 2 BHK flat bearing No. 005 in the Ground floor, in the apartment building known as "Peepal Tree" measuring 1050 sq feet, with one car parking space, with 225 sq feet of undivided share with all common amenities, constructed in property bearing Site No.2/4, BBMP Katha No. 319/536-2/4, formed out of converted land in Sy. No.2/4, converted from agricultural purpose to Non-Agricultural Residential Purposes vide Official Memorandum No. ALN(SU).SR-19/2008-09 dated: 04.12.2008, issued by the Spl. Deputy Commissioner, Bengaluru District, Bengaluru, situated at Doddakallsandra Village, Uttarahalli Hobli, Bengaluru South Taluk, measuring East to West 80 feet and North to South (165+160)/2, in all measuring an extent of 13000 sq.feet and bounded on East by: Property of M.N.Gosakan, West by: Temple and Road, North by: Property of Rajashekar and South by: Survey No. 2/4.

2. Notice is hereby given to the public in general and in particular to the Borrower, that the below described immovable properties mortgaged/charged to the Secured creditor, the constructive Physical possession of which has been taken by the Authorized Officer of State Bank of India, will be sold on **"As is where is", "As is what is", and "Whatever there is"** basis on **30.06.2022** for recovery of **INR 2,26,28,145/-** (Rupees Two Crores Twenty Six Lakhs Twenty Eight Thousand One Hundred and Forty Five only) as on 07.06.2022 + interest + expenses and costs, due to State Bank of India, Secured creditor from Shri. Rajesh M S/o. Manjunath Reddy (Borrower). The reserve price, earnest money deposit bid increment amount and last date for receipt of EMD will be as under:-

Property No.	Reserve Price (below which the properties will not be sold)	Earnest Money Deposit	Bid increment amount	Last date for receipt of EMD
1.	INR. 37,24,000/-	INR.3,72,400/-	INR.50,000/-	29.06.2022
2.	INR. 28,00,000/-	INR.2,80,000/-	INR.50,000/-	29.06.2022

Description of property

Tender No: SBI/SARB/F5612/2022-23/764

Property No. 1 – (Title deed holder: Shri. Rajesh M S/o. Manjunath Reddy)

All that piece and parcel of Residential Apartment bearing Flat No. 401 (3 BHK) in Fourth Floor in the apartment building known as "Sri Sai Residency" constructed on Property having super built up area of 1330 sq feet, consisting of 3 Bedrooms, One Hall, One Kitchen cum Utility, One Pooja Room, One attached Bathroom cum toilet, One common bathroom cum toilet, Balcony with all civic amenities like Water, Sanitary and Electricity, Lift facilities, along with corresponding 273 sq feet of undivided share, right, title and interest in property bearing site No. 55, (earlier having Rajarajeshwari CMC Khata No. 400), formed out of converted Sy. No. 2/1, (Converted vide No.B.DIS.ALN/SR(S)299/96-97, dated: 10.03.1997, passed by the Special Deputy Commissioner, Bengaluru District), BBMP New Municipal No. 701/55, situated at Channasandra (Dwaraka Nagar) Village, UttarahalliHobli, Bengaluru South Taluk, Bengaluru District, now comes within the administrative jurisdiction of BBMP, Rajarajeshwarinagar Ward No. 160, Channasandra, Bengaluru, having Khatha No. 701/55/701 and measuring East to West 40feet and North to South 60feetin all measuring 2400 sq feet and bounded as East by: Site No. 56, West by: Site No. 54, North by: Road and South by: Site NO. 77.

ii. Tender No: SBI/SARB/F5612/2022-23/765

Property No.2 – (Title deed holder: Shri. Rajesh M S/o. Manjunath Reddy)

All that piece and parcel of residential Apartment bearing Flat No. 402 (2 BHK) in Fourth Floor, in the apartment building known as "Sri Sai Residency" having super built up area of 1000 sq feet, consisting of 2 bed rooms, one hall, one kitchen cum utility, One pooja Room One attached Bathroom cum toilet, one common bathroom cum toilet, balcony with RCC roof vitrified flooring with all civic amenities like water, sanitary and electricity, lift facilities along with the corresponding 207 sq feet of undivided share, right title and interest in the immovable property bearing Site No. 55, (earlier having Rajarajeshwari CMC Khatha No. 400), formed out of converted Sy. No. 2/1 (Converted vide No. B.DIS.ALN/SR(S)299/96-97, dated: 10.03.1997, passed by the Special Deputy Commissioner, Bengaluru District), BBMP New Municipal No. 701/55, situated at Channasandra (Dwaraka Nagar) Village, UttarahalliHobli, Bengaluru South Taluk, Bengaluru District, now comes within the administrative jurisdiction of BBMP, Rajarajeshwarinagar Ward No. 160, Channasandra, Bengaluru, having Khata No. 701/55/701, and measuring East to West 40feet and North to South 60 feet, in all measuring 2400 sq feet and bounded on East by: Site No. 56, West by: Site No 54, North by: Road and South by: Site No. 77.

For detailed terms and conditions of the sale, please refer to the link provided in State Bank of India www.sbi.co.in and MSTCE website www.mstcecommerce.com/auctionhome/ibapi/ index.jsp.

Date: 08.06.2022
Place: Bengaluru

Sd/-
Authorised Officer
State Babk of India, SARB, Bengaluru

Indian Bank
STRESSED ASSETS MANAGEMENT BRANCH
No 10, 1 st Floor, Indian Bank Buildings K G Road, Bengaluru 560009

APPENDIX- IV-A [See proviso to rule 8 (6)]
Sale notice for sale of immovable properties

E-Auction Sale Notice for Sale of Immovable Assets under the Securitisation and Reconstruction of Financial Assets and Enforcement of Security Interest Act, 2002 read with proviso to Rule 8 (6) of the Security Interest (Enforcement) Rules, 2002

Notice is hereby given to the public in general and in particular to the Borrower (s) and Guarantor (s) that the below described immovable properties mortgaged / charged to the Secured Creditors, the Symbolic possession of which has been taken by the Authorised Officer of Indian Bank , the Secured Creditors, will be sold on "As is where is", "As is what is", and "Whatever there is" on **28-06-2022** for recovery of Rs.160,27,69,006.52/- (Rupees One Hundred Sixty Crores Twenty Seven Lacs Sixty Nine Thousand Six and Paise Fifty Two Only) as on 08-06-2022 with further interest and charges and expenses due to Indian Bank, SAM Branch, Secured Creditor, with further interest and charges due to, secured creditor, from:**01.M/s Mantri Developers Private Limited,** MANTRI HOUSE, #41, Vittal Mallya Road, Bangalore-560001 represented by its Directors No 2 to 7.**02.Shri Sushil Pandurang Mantri** (Promoter Director) MANTRI HOUSE , # 41, Vittal Mallya Road, Bangalore 560001. **03.Smt Snehal Mantri (Promoter Director)** MANTRI HOUSE , # 41, Vittal Mallya Road, Bangalore 560001. **04.Shri Rajesh Omkarnath Malpani** (Director) MANTRI HOUSE , # 41, Vittal Mallya Road, Bangalore - 560001. **05.Shri Rajat Tandon** (Additional Director) MANTRI HOUSE , # 41, Vittal Mallya Road, Bangalore - 560001. **06.Shri Jan Willaim Adriaan De Gues** (Director) MANTRI HOUSE , # 41, Vittal Mallya Road, Bangalore 560001. **07.Shri Pratik Sushil Mantri** (Director) MANTRI HOUSE , # 41, Vittal Mallya Road, Bangalore - 560001. **08.M/s Gurukrupa Developers**, a Partnership Firm having its Registered office at 767/5, Bhandarkar Institute Road, Pune 411004 represented by its Partners No 09 to 13 hereunder.**09.Mr Yogesh Mangalsen Behl**, Partner of M/s Gurukrupa Developers situated at 767/5, Bhandarkar Institute Road, Pune 411004.**10.Mr Sunil Tatya Singh Malke** Partner of M/s Gurukrupa Developers situated at 767/5, Bhandarkar Institute Road, Pune 411004.**11.Mr Dilip Madhukar Giramkar**, Partner of M/s Gurukrupa Developers situated at 767/5, Bhandarkar Institute Road, Pune 411004.**12.Mr Sandeep Yashwant Dighe,** Partner of M/s Gurukrupa Developers situated at 767/5, Bhandarkar Institute Road, Pune 411004.**13.Mr Ashok Shivnarayan Thepade**,Partner of M/s Gurukrupa Developers situated at 767/5, Bhandarkar Institute Road, Pune 411004. **14.M/s Mantri Homes Private Limited, Mantri House,** # 41, Vittal Mallya Road, Bangalore - 560001. **15.M/s Mantri Mansion Private Limited,** Mantri House, # 41, Vittal Mallya Road, Bangalore - 560001.

The specific details of the properties intended to be brought to sale through e-auction mode are enumerated below:

Property : All that piece and parcel of residentially converted land with structures/ building thereon bearing Survey No. 107, Block IX situated at , Badamanavarthakaval Village (B.M Kaval), Kengeri Hobli, Bangalore South Taluq measuring in all about 3 Acres 35 Guntas and bounded as follows: On the East : BDA Road, West by : BDA Road, North by: Private Property and South by: BDA Sites.

Prior Encumbrances on property	NIL
Reserve Price	Rs 33,85,00,000/-
EMD Amount	Rs 50,00,000/-
Bid incremental amount	Rs 1,00,000/-
Date and time of e-auction	28/06/2022 11.00 AM TO 4.00 PM
Property ID No	IDIBSAMB12

Bidders are advised to visit the website (**www.mstcecommerce.com**) of our e auction service provider MSTC Ltd to participate in online bid. For Technical Assistance Please call **MSTC HELPDESK No. 033-40602403/033-40067351/033-40628253/033-40645316/033-40645207/ 033-40609118** and other help line numbers available in service providers help desk. For Registration status with MSTC Ltd, please contact **ibapiop@mstcecommerce.com and for EMD status please contact ibapifin@mstcecommerce.com.**

For property details and photograph of the property and auction terms and conditions please visit: **https://ibapi.in** and for clarifications related to this portal, please contact help line number '18001025026' and '011-41106131'. **Bidders are advised to use Property ID Numbers as** mentioned above while searching for the property in the website with **https://ibapi.in** and **www.mstcecommerce.com.**

Date :09-06-2022 **Sd/-Authorised Officer**
Place :Bangalore **Indian Bank**

STATE BANK OF INDIA

STRESSED ASSETS RECOVERY BRANCH, BENGALURU

Authorised Officer's Details:
Name: **Smt.Daya Naik**
E-mail ID: sbi.05173@sbi.co.in
Mobile No: 9449842910
Landline No.(office): 080- 25943663, 25943678

Address of the Branch :
Building No.11/90, III Floor, (Near Old Shivaji Theatre), J C Road, Bengaluru -560 002
Ph: 080- 25943663, 25943678
e-mail Id: sbi.05173@sbi.co.in

Appendix – IV-A
[See Proviso to rule 8(6)]
SALE NOTICE FOR SALE OF IMMOVABLE PROPERTY

E-Auction Sale Notice for Sale of Immovable Assets under Securitisation and Reconstruction of Financial Assets and Enforcement of Security Interest Act, 2002 read with proviso to Rule 8(6) of the Security Interest (Enforcement) Rules, 2002.

Notice is hereby given to the public in general and in particular to the Borrowers/Mortgager that the below described immovable property mortgaged/charged to the Secured Creditor, the constructive possession of which has been taken by the Authorized Officer of the Bank, the Secured Creditor, will be sold on "As is where is", "As is what is", and "Whatever there is" basis on **30.06.2022** for recovery of **Rs.69,09,460/-** (Rupees Sixty Nine Lakh Nine Thousand Four Hundred Sixty Only) as on 12.05.2022. You are also liable to pay future interest from 13.05.2022 at the contractual rate on the aforesaid amount together with incidental expenses, cost, charges, etc., due to the Bank, the Secured Creditor from **(1) Sri.Nithin Shetty Muliyalu** S/o Ramayya Shetty Muliyaluand **(2) Smt.A.Sowmya Shetty** W/o Anand Kumar.

The Reserve Price, Earnest Money Deposit and Bid Increment Amount be as under:

Property No.	Reserve Price (below which the property will not be sold)	Earnest Money Deposit	Bid increment amount
1.	Rs. 43,00,000/-	Rs. 4,30,000/-	Rs.40,000/-

DESCRIPTION OF IMMOVABLE PROPERTY

Tender No: SBI/SARB/PK/E-Auction/2022-23/754

Name of the Title deed holder :Sri. Nithin Shetty Muliyalu, S/o Ramayya Shetty Muliyalu

Schedule 'A' Property : All that piece and parcel of the converted land bearing Sy.No.11/3, 11/4 measuring to the extent of 30975 Sq. ft. situated at Yelanahalli Village, Begur Hobli, Bangalore South Taluk and bounded on East by: 60 feet Road, West by: Private Property, North by: Survey No.11/2 and South by: Survey No.11/5

Schedule 'B' Property : 360 Sq.ft. of undivided share, right, title and interest in the Schedule A Property

Schedule 'C' Property: All that Residential unit bearing No.B-602, 2 BHK Flat on 5th Floor measuring super built up area of about 1345 Sq.ft. inclusive of proportionate share in the common areas such as passage, lobbies, lifts, staircase and other areas of common use including the floor, ceiling and walls between apartment jointly belonging to such other unit owners equally in "ISIRI STONE CREEK" being constructed on Schedule A property and one (1) covered car parking in the basement floor.

The sale shall be subject to provisions of the Securitisation and Reconstruction of Financial Assets and Enforcement of Security Interest Act, 2002 read with Security Interest (Enforcement) Rules,2002. For further details regarding inspection of the property the intending bidder may contact the Authorised Officer, **State Bank of India, Stressed Assets Recovery Branch,** Bengaluru, during office hours, **Phone No.080- 25943663, 25943678** or Bank's approved Resolution Agent, Sri Devi Resolutions Pvt Ltd, Bangalore Representative: **Sri. Jagadeesh, Cell No.9902401486.**

To the best of knowledge of the Authorised Officer, there is no encumbrance on any of the above said property. For detailed terms and conditions of the sale, please refer to the link provided in https://www.mstcecommerce.com/auctionhome/ibapi/index.jsp.

Date:03.06.2022
Place: Bengaluru

Sd/- Authorised Officer
State Bank of India
Stressed Assets Recovery Branch, Bengaluru

POSSESSION NOTICE

Whereas, the authorized officer of **Jana Small Finance Bank Limited** (Formerly known as Janalakshmi Financial Services Limited)., under the Securitization And Reconstruction of Financial Assets And Enforcement of Security Interest Act, 2002 and in exercise of powers conferred under section 13(2) read with rule 3 of the Security Interest (Enforcement) Rules 2002 issued **demand notices** to the borrower(s)/ Co-borrower(s) calling upon the borrowers to repay the amount mentioned against the respective names together with interest thereon at the applicable rates as mentioned in the said notices within **60 days** from the date of receipt of the said notices, along with future interest as applicable, incidental expenses, costs, charges etc incurred till the date of payment and/ or realisation.

Sr. No.	Loan No.	Borrower/ Co-Borrower/ Guarantor/ Mortgagor	13(2) Notice Date/ Outstanding Due (in Rs.) as on	Date/ Time & Type of Possession
1	32998959377850 & 32999670000103	1) Sudha Prop. Sri Lakshmi Provision Store, 2) Mrs. Sudha .M. 3) Mr. Sharathkumar.A	29.01.2022 & 21.02.2022 Rs.5,43,923.28 as on 18.04.2021 & Rs.1,04,468/- as on 09.01.2022	04.06.2022, 4.45.P.M Symbolic Possession
	Mortgaged Immovable Property: All that piece and parcel of the South Portion property bearing Site No.18, Assessment No.22, K.G. Srikantapura Village, Dasanapura Hobli, Bangalore North Taluk and **Bounded on: East by:** Private Property, **West by:** 30 feet Road, **North by:** North Portion of Same Site No.18, **South by:** Site No.19. Measuring East to West 30 Feet and North to South 15 Feet Total Measuring 600 Sq.ft.			
2	32519440000166	1) Jayaram Prop. JPR Sarovara P G, 2) Mrs. Tejaswini K	13.05.2022 Rs.16,86,618.22 as on 14.03.2022	04.06.2022 10.40.A.M Symbolic Possession
	Mortgaged Immovable Property: All that piece and parcel of the South Portion property bearing Site No.18, Assessment No.22, K.G.Srikantapura Village, Dasanapura Hobli, Bangalore North Taluk and **Bounded on: East by:** Private Property, **West by:** 30 feet Road, **North by:** North Portion of Same Site No.18, **South by:** Site No.19. Measuring East to West 30 Feet and North to South 15 Feet Total Measuring 600 Sq.ft. Measuring East to West Northern side 42 feet and Southern side 47.6 feet and north to south eastern side by 60 feet and western side 61 feet.			
3	30198640001858	1) M/s. S I Marketing Represented by its Proprietorship Mr. Syed I Mahmood, 2) Mr. Syed I Mamhmood, 3) Mrs. Almas Praveen	18.11.2021 Rs.10,70,146/- as on 11.11.2021	07.06.2022 1.50.P.M Physical Possession
	Mortgaged Immovable Property: All that piece and parcel of property bearing Corporation No.11/1, Situated in Muddamma Garden, 1st Main in Corporation Ward No.92, Bangalore (PID No.92-64-11/1), Bangalore Presently comes under the jurisdiction of BBMP, in total measuring East to West 45ft and North to South 10ft and **bounded on: East by:** Premises No.11, belonging to Syed Ashfaq Ahmed Faheem, **West by:** Conservancy Land, **North by:** Road., **South by:** Private Property.			
4	32998950000741	1) M/s. Rupesh S, 2) Mrs. Rathna T, 3) Mr. Shivanna V	16.12.2021 Rs.18,51,916.28 as on 07.12.2021	06.06.2022 4.45p.m Symbolic Possession
	Mortgaged Immovable Property: All that piece and parcel of the property bearing Western Portion of Site No.35, Khatha No.128, carved in land bearing Sy.No.02, by Government of Karnataka under the GD No.DPC 15, DRH, dated 13.05.1972, situated at Madavara Village, Dasanapura Hobli, Bengaluru North Taluk. Measuring East to West 15 feet and North to South: 40 feet, in all total measuring 600 Square feet and **bounded on: East by:** Eastern Portion Same Site No.36, **West by:** Site No.35, **North by:** Site No.27, **South by:** Road. Measuring East to west 40 feet and North to south 30 feet totally 1200sq.ft.			

Whereas, the Borrower's/ Co-borrowers'/ Guarantor's/ Mortgagors, mentioned herein above have failed to repay the amounts due, notice is hereby is given to the Borrower's mentioned herein above in particular and to the Public in general that the authorized officer of **Jana Small Finance Bank Limited** has **taken possession** of the properties/ secured assets described herein above in exercise of powers conferred on him under section 13 (4) of the said Act read with Rule 8 of the said rules on the dates mentioned above. The Borrower's/ Co-borrower's/ Guarantor's/ Mortgagors, mentioned herein above in particular and the Public in general are hereby cautioned not to deal with the aforesaid properties/ Secured Assets and any dealings with the said properties/ Secured Assets will be subject to the charge of **Jana Small Finance Bank Limited.**

Place: Bangalore
Date: 09.06.2022

Sd/- Authorised Officer
For. Jana Small Finance Bank Limited

JANA SMALL FINANCE BANK (A scheduled commercial bank)

Registered Office: The Fairway, Ground & First Floor, Survey No.10/1, 11/2 & 12/2B, Off Domlur, Koramangla Inner Ring Road, Next to EGL Business Park, Challaghatta, Bangalore-560071. Branch Office: No.2/1, New No.4, Rukmini Nilaya, Ground Floor, Near TVS Showroom, Magadi Main Road, Bangalore-560023